

T.6S. R.2W. W.M.

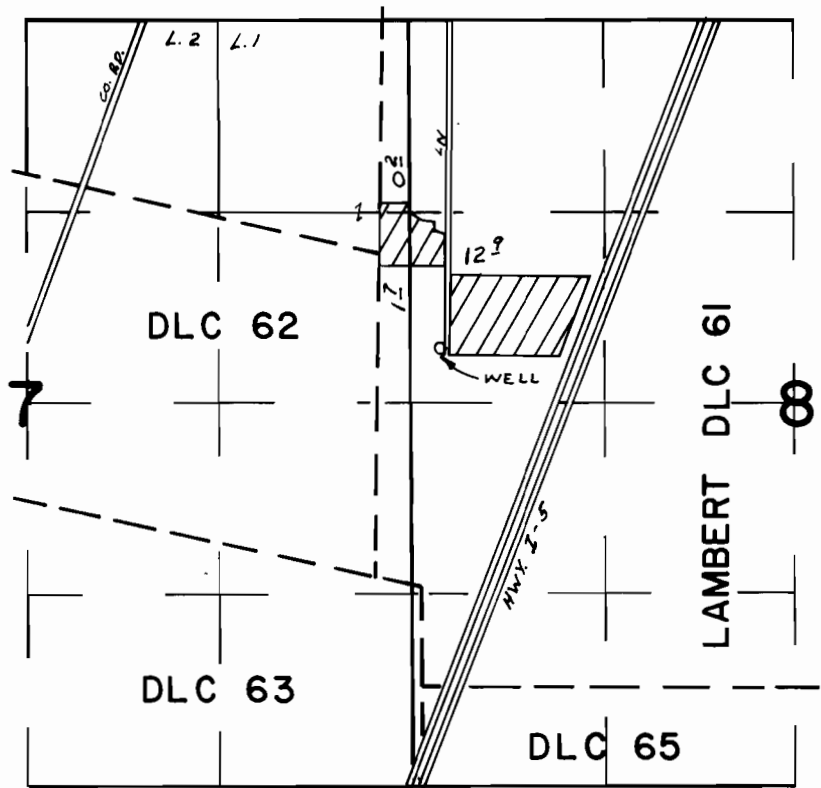

WELL LOC. 640' S. & 430' E FROM SE COR. LOT 1 (SE<sup>4</sup>NE<sup>4</sup>) Sec 7

**FINAL PROOF SURVEY**  
UNDER

Application No. G-7076. Permit No. G-6550.  
IN NAME OF

**CLARENCE ASPINWALL**

Surveyed APR. 15. 1977. by L.H. NUNN