

G-6567
47918

T.36 & 37S. R.14 & 15E., W.M.

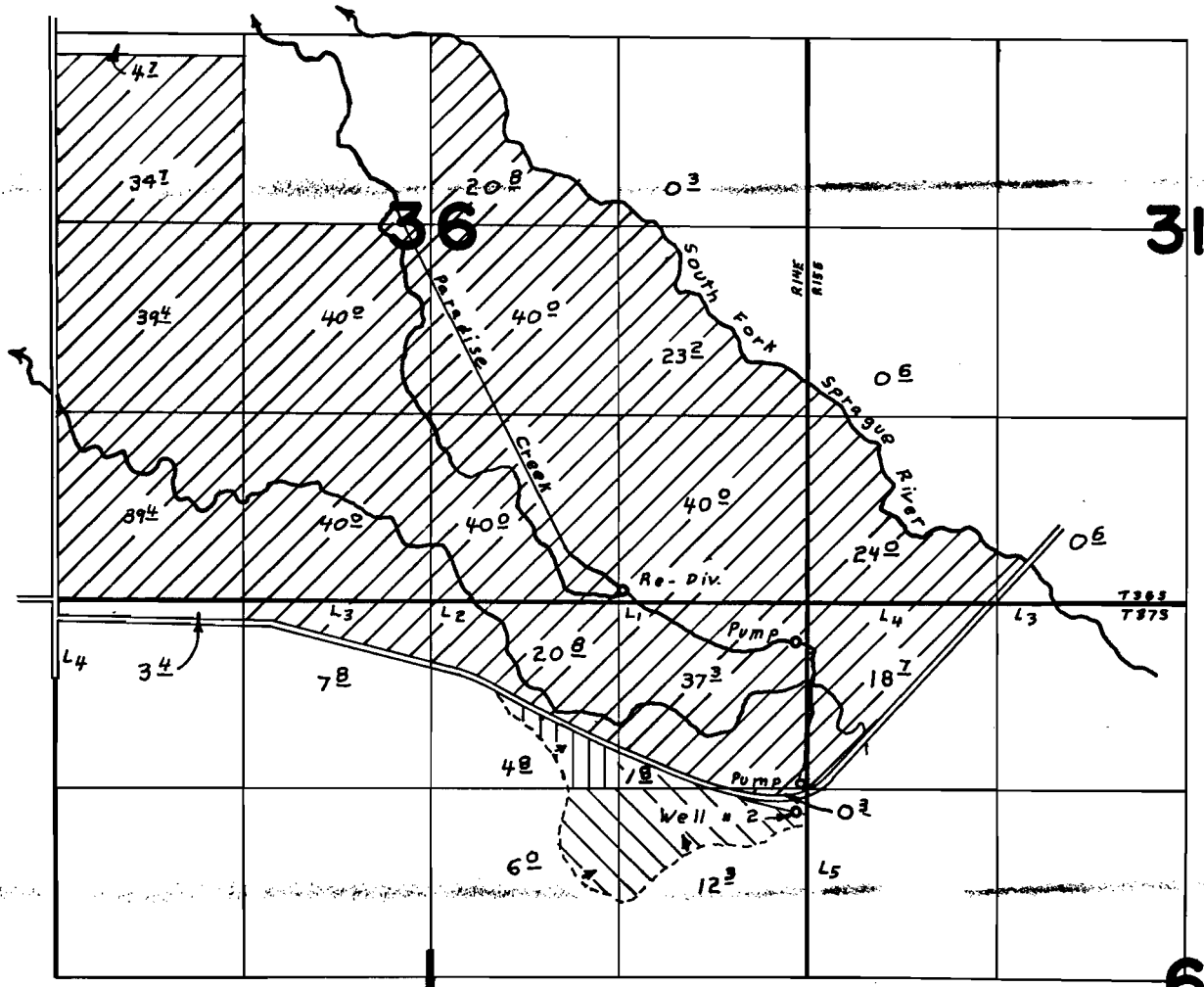

S.K. Sprague River Wells

Well # 2 Loc. 1470' S. & 80' W. From N.E. Cor Sec 1.

FINAL PROOF SURVEY UNDER

G-6358 G-6376
Application No. G-7102... Permit No. G-6567...
IN NAME OF

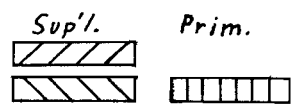

.....7-C. RANCH, INC.....

Surveyed AUG. 22. 1977, by D.M. NORBY.....