

T.11S., R.4W., W.M.

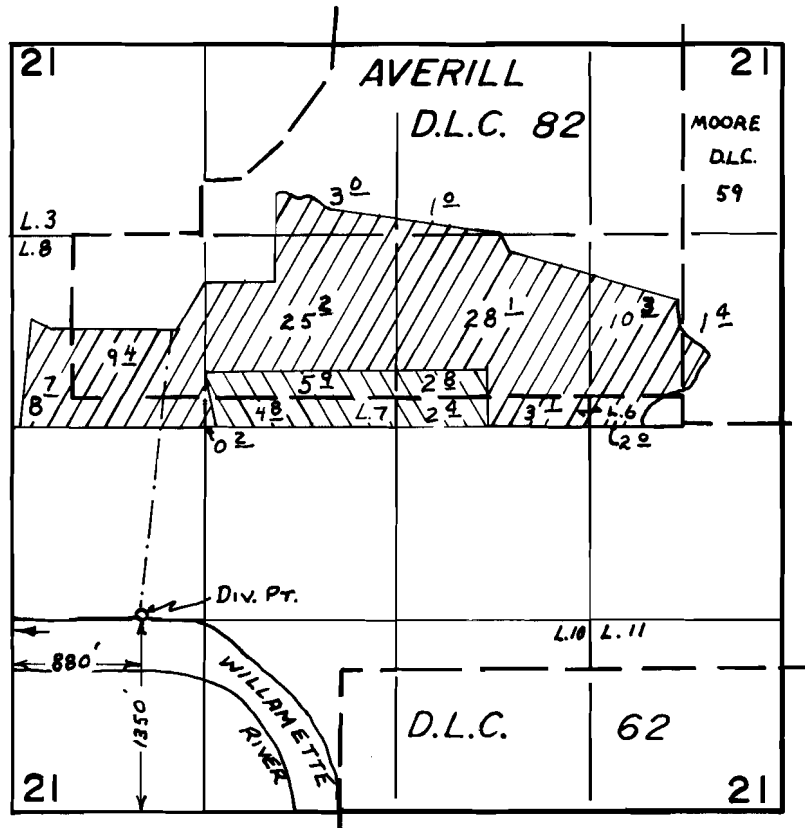

PRIMARY

SUPPLEMENTAL

FINAL PROOF SURVEY UNDER

Application No. 50667... Permit No. 38277...
IN NAME OF

GEORGE L. & LOUISE M. SCHLEGEL

Surveyed Oct. 4... 1977, by S.C. BROWN...