

T. 7 S., R. 2 W., W.M.

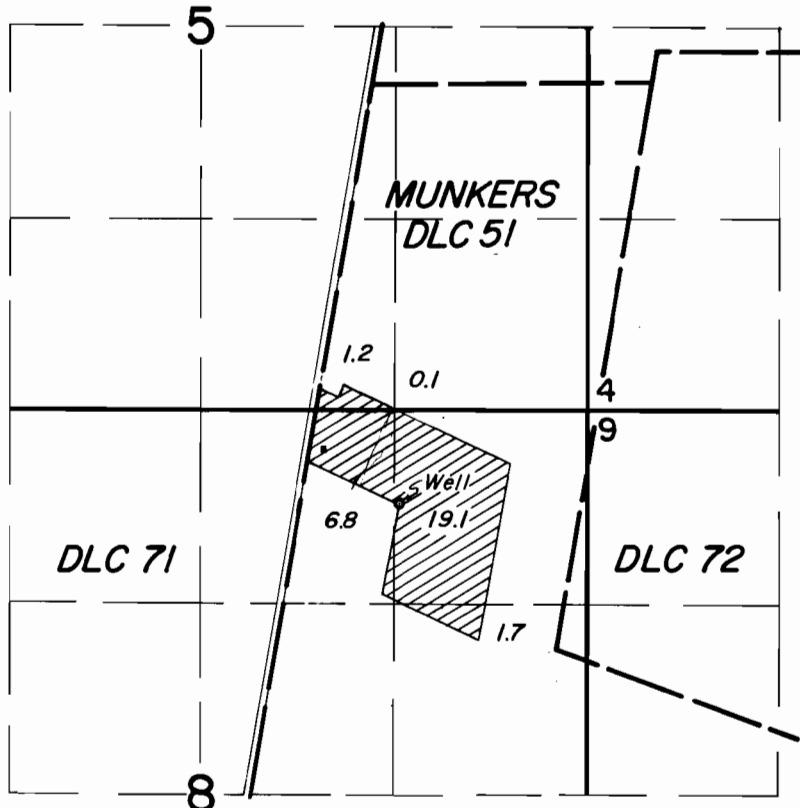

Well Loc. : 640' S. & 1290' W. From NE Cor. Section 8

FINAL PROOF SURVEY
UNDER

Application No. G-6833 Permit No. G-6327
IN NAME OF

L. K. & F. P. OSBORN

Surveyed APR. 12, 1977, by L. H. NUNN