

G-6052
47960

T.5 N., R.29 E., W.M.

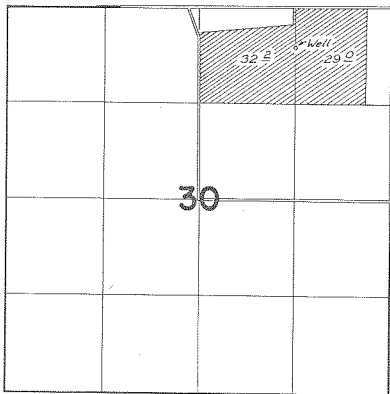

Well Loc.: 550 ft. S., of 1320 ft. W. from NE. Cr. Sec 30

FINAL PROOF SURVEY UNDER

Application No. G-6452 Permit No. G-6052
IN NAME OF

R. G. Friend

Surveyed July 21, 1976 by L.H. Nunn

NZ-3MM-206 *llb*