

T. 15. R. 13E. W.M.

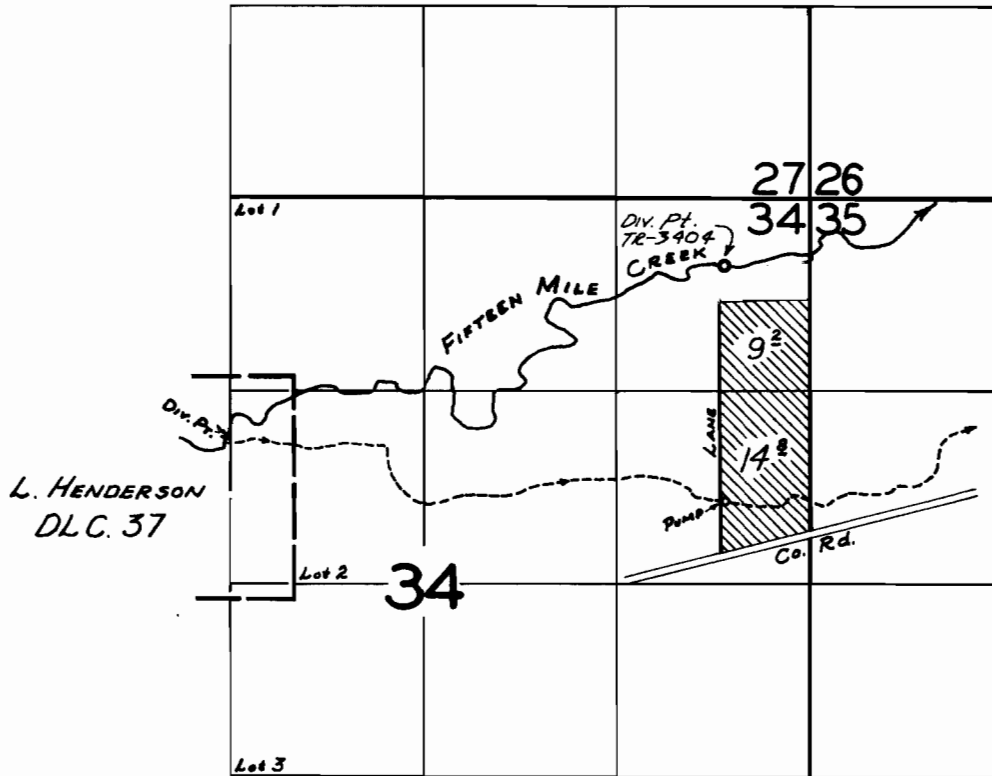

Transfer No. 3404 Div. Loc.: 450' S. & 600' W from NE  
Corner Section 34

**FINAL PROOF SURVEY**  
UNDER

Transfer No. 3404  
Application No. 29752 Permit No. 23434  
IN NAME OF

PAUL T. HULSE

Surveyed Nov. 10, 1959, by R. H. JACKSON  
Mar. 31, 1978, L. Nunn

645