

T. 5S. R. 6W. W.M.

SEC. 21

SW 1/4 NW 1/4

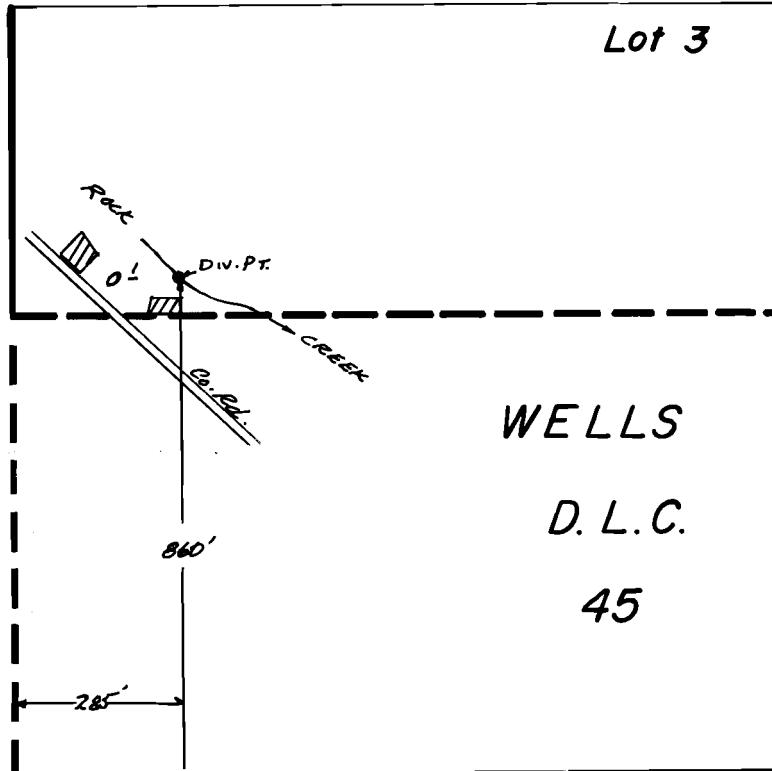

Scale - 1" = 330'

**FINAL PROOF SURVEY**  
UNDER

Application No. 530.7.5. Permit No. 38.5.7.2.  
IN NAME OF

ROBERT CARL HOLZMAN

Surveyed Sept. 6. 1977, by L.H. NUNN