

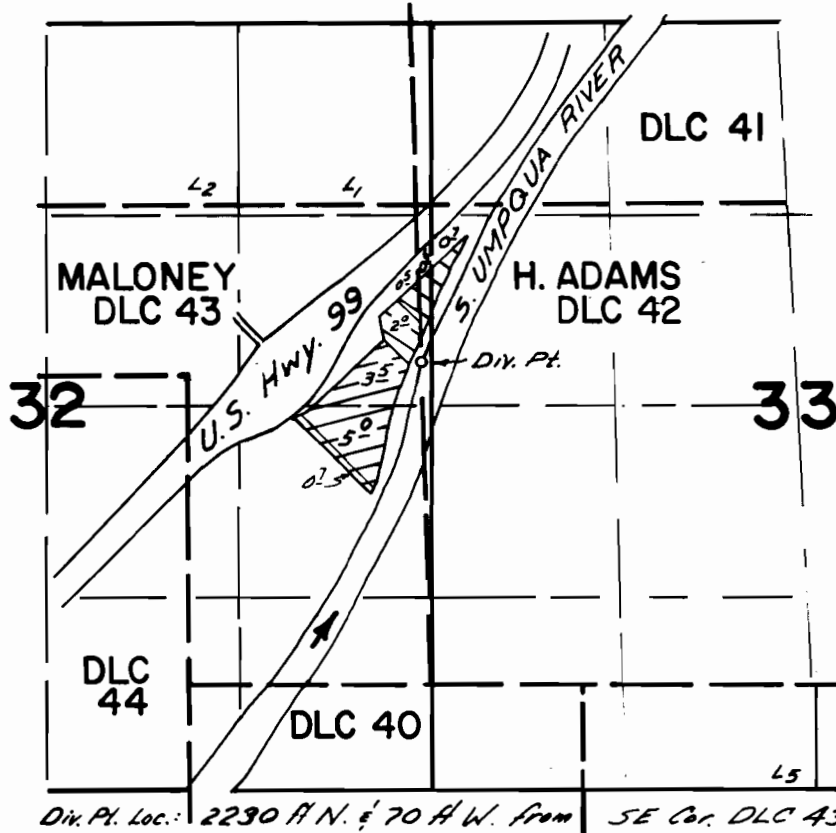

T. 29 S., R. 5 W., W. M.



Dir. Pt. Loc.: 2230 ft N. & 70 ft W. from SE Cor. DLC 43

 51674
 53822

FINAL PROOF SURVEY
 UNDER

Application No. 51674 38961
53822 Permit No. 40177
 IN NAME OF

Dennis C. Hudgins

Surveyed May 27, 1977 by D. M. Norby