

T.2N. R.10E. W.M.

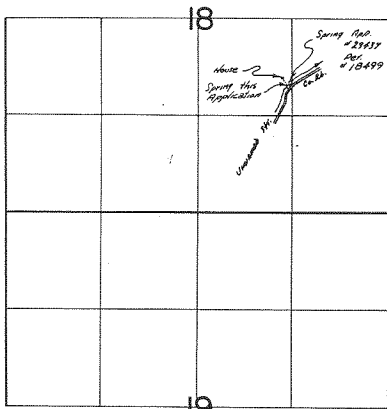

Spring loc. 1720' N. 1250' E From S 1/4 Cor. Sec. 18

WATER RIGHT APPLICATION MAP
for

JAMES ISHIZAKA

RECEIVED

FEB 17 1976

WATER RESOURCES DIVISION
SALEM, OREGON

Scale 1" = 1320'

Application No. 53920

Permit No. 40230

Application Map Prepared By
Watermaster District 3

Thomas J. Paul