

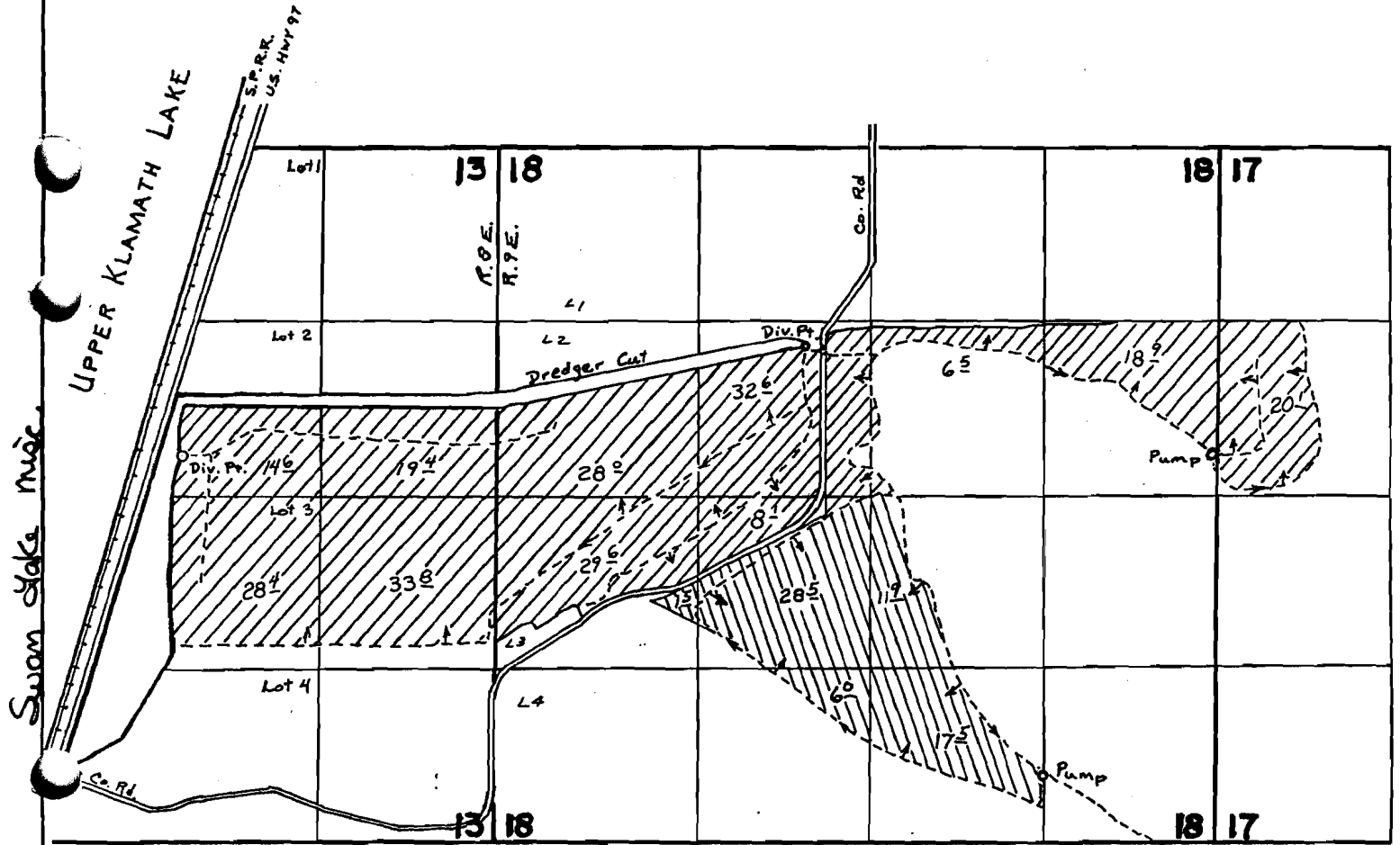

40926
48029

T.37S. R.8E W.M.



Div. Pts. Located: 2950' N & 2400' W from S.E. cor. Sec 13 and 1500' S & 500' W from N¹/₄ cor. Sec. 18

 Primary
  Supplemental

FINAL PROOF SURVEY UNDER

Application No. 54467 Permit No. 40926
IN NAME OF

LEWIS HAGELSTEIN & DOROTHY BUCHANAN

Surveyed AUG. 24, 1977, by D. NORBY