

RECEIVED

OCT - 3 1975
WATER RESOURCES DEPT.
SALEM, OREGON

Application No. G-7126
Permit No. G 6579

NOTES:

1. PROJECT CONSISTS OF WELL DEVELOPMENT ONLY. WELL HOUSE, PUMP, AND CONNECTIONS WILL BE PROVIDED UNDER FUTURE CONTRACT.
2. ALL CONSTRUCTION WILL BE IN ACCORDANCE WITH OREGON STATE BOARD OF HEALTH "CONSTRUCTION GUIDELINES."
3. UPON COMPLETION OF ALL WELL DEVELOPMENT AND TESTING PROCEDURES, A STANDARD WELL CAP WILL BE FURNISHED AND INSTALLED (WELDED IN PLACE) BY THE CONTRACTOR.
4. PRIOR TO THE CONTRACTOR VACATING THE SITE, AN INSPECTION OF THE CONSTRUCTION AREA WILL BE MADE BY THE ENGINEER IN THE COMPANY OF THE CONTRACTOR.

VICINITY MAP
SE 1/4 SW 1/4 SEC. 24 T.33S. R.18E.
W.M.

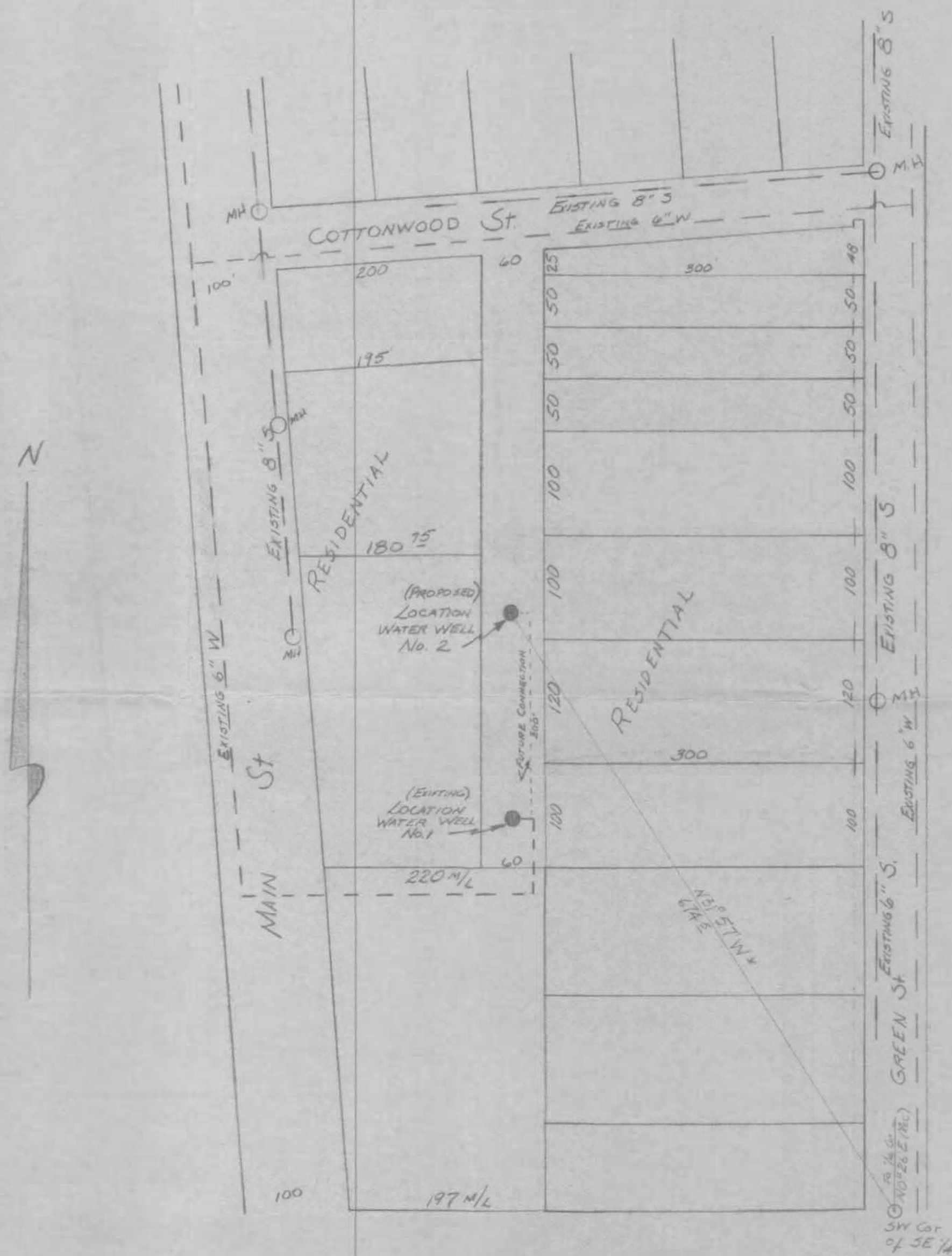

* Revised 12/6/74
 Note: bearing based on record bearing from S 1/4 Cor.

BARRY NORRIS ENGINEERING LAKEVIEW, OREGON		
SCALE: 1" = 100'	APPROVED BY: BARRY F. NORRIS REG. CE. STATE OF OREGON	DRAWN BY: BFN
CITY OF PAISLEY, OREGON		
WATER WELL No 2		DRAWING NUMBER 1 of 1