

# T. 6 S., R. 11 W., W.M.

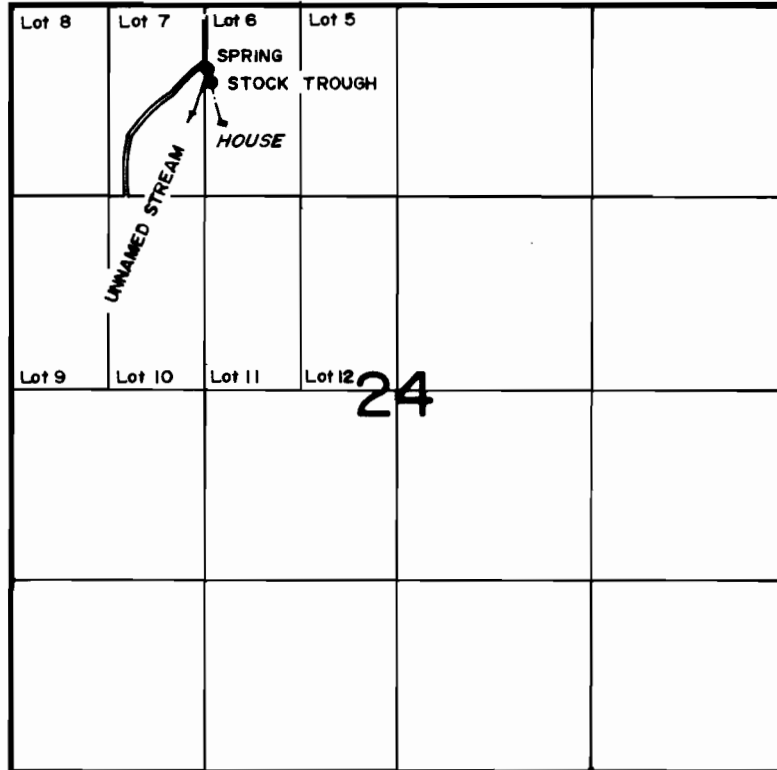

DIV. PT. LOC.: 430' S. B. 20' E. FROM NW COR. GOV. LOT 6

## FINAL PROOF SURVEY UNDER

Application No. 56617 Permit No. 42175

IN NAME OF

F.D. & J.H. Boyden

Surveyed May 19, 1978 by L. Nunn