

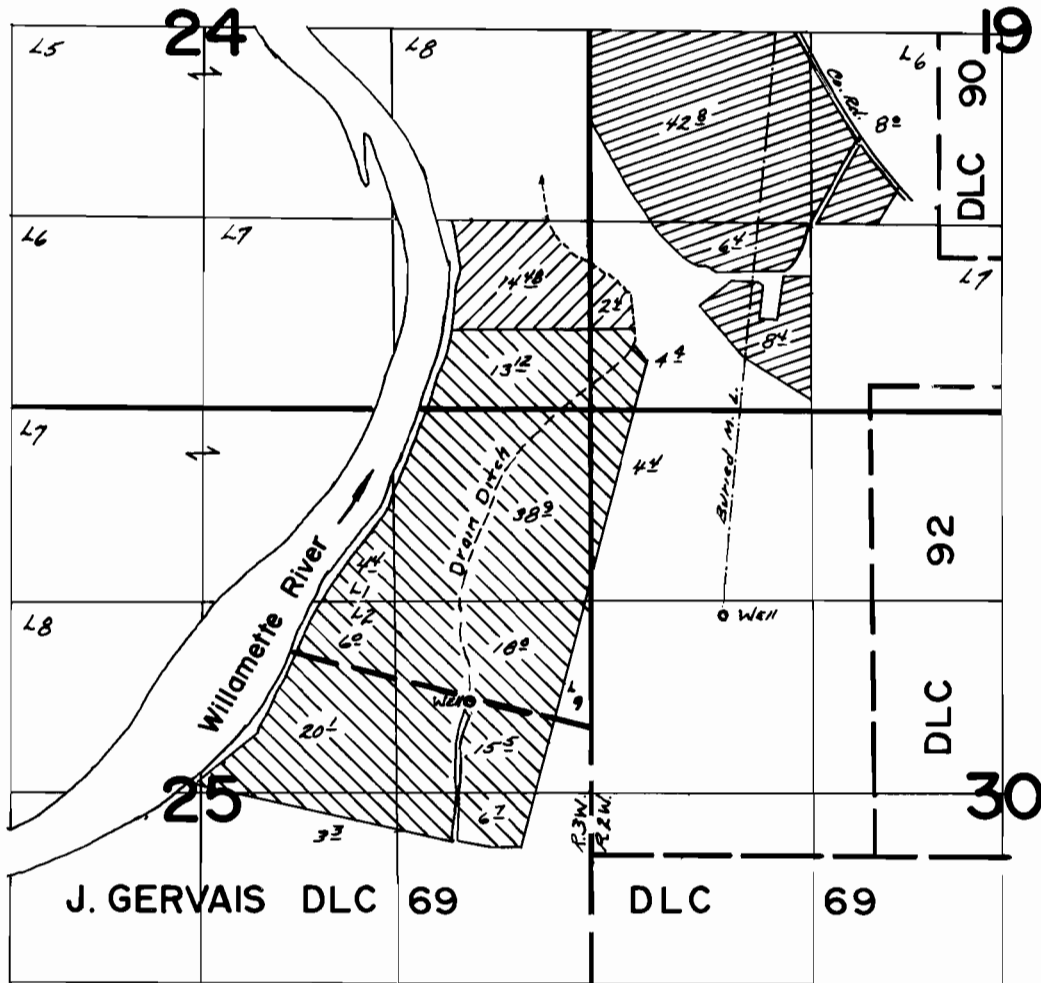



T. 5S. R. 2&3W. W.M.



Well Loc. in Sec. 25;
2000' S & 830' W From
NE Cor. Sec. 25

Well Loc. in Sec. 30;
1400' S & 920' E From
NW Cor. Sec. 30

FINAL PROOF SURVEY UNDER

-  APP # G-7149
← PRIMARY IRR.
-  APP # G-7149
← SUPP. IRR.
-  APP # G-7150
← PRIMARY IRR.

Application No. G-7149 G-6596
 Application No. G-7150 Permit No. G-6597
 IN NAME OF

JOHN & JANE STOCKELETH.....

Surveyed Aug. 12... 1977., by R.F. BARWIN.....