

# T. 6N., R. 35E., W.M.

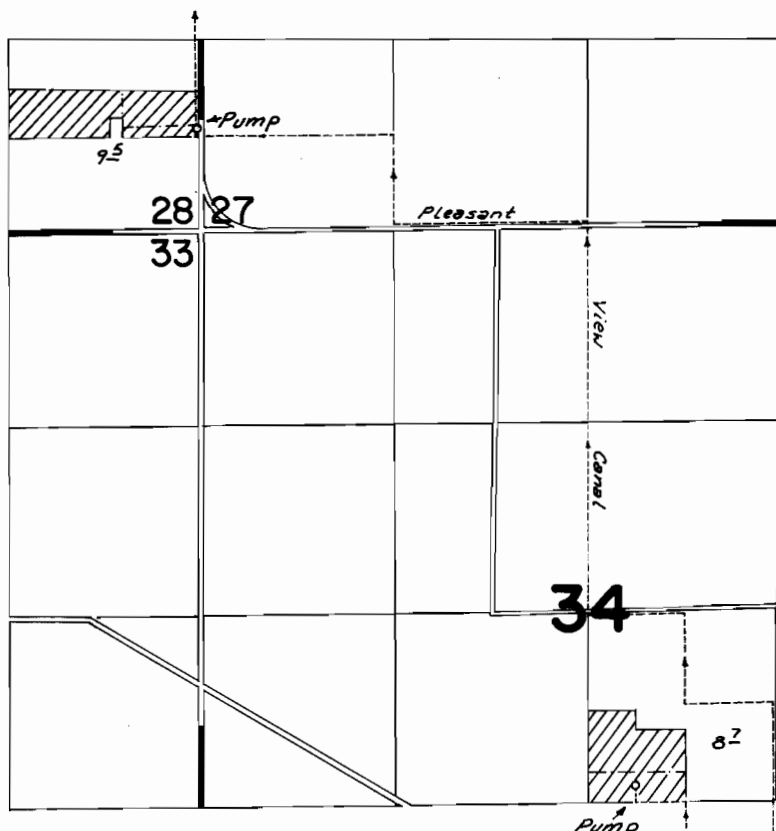

Div. Pt. Loc.: 500' W. from SE. Cor. Sec. 35

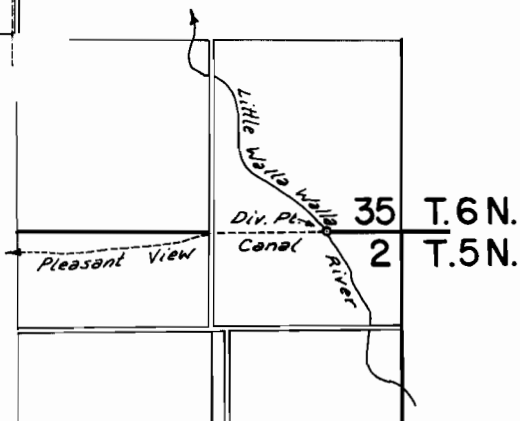

## FINAL PROOF SURVEY UNDER

Application No. 51839 Permit No. 39034  
IN NAME OF

Jack D. & Juanita Slusarenko

Surveyed Apr. 7 1976, by CR KING

NZ-5MM-66 5' 69 *JK*