

T.2N. R.33E. W.M.

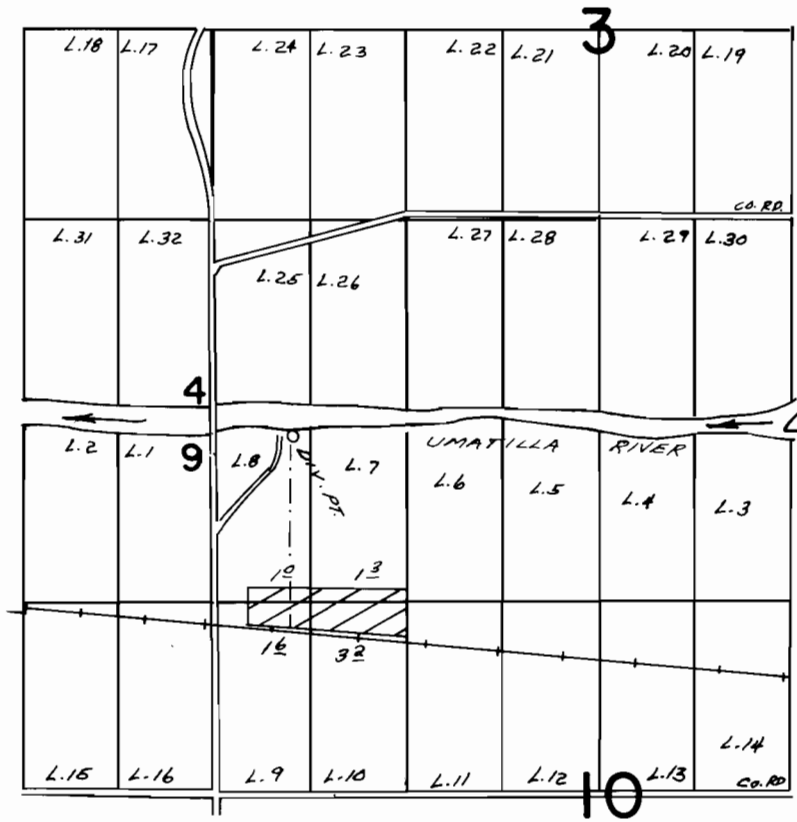

DIV. PT. LOC. 2460' N. & 540' E. FROM THE W. 1/4 COR. SEC. 10

FINAL PROOF SURVEY UNDER

Application No. 52834..... Permit No. 39883.....
IN NAME OF

.....THOMAS N. TANGEY.....

Surveyed MAY...3... 19.7.7., by L.H. NUNN.....