

T.2N. R.33E. W.M.

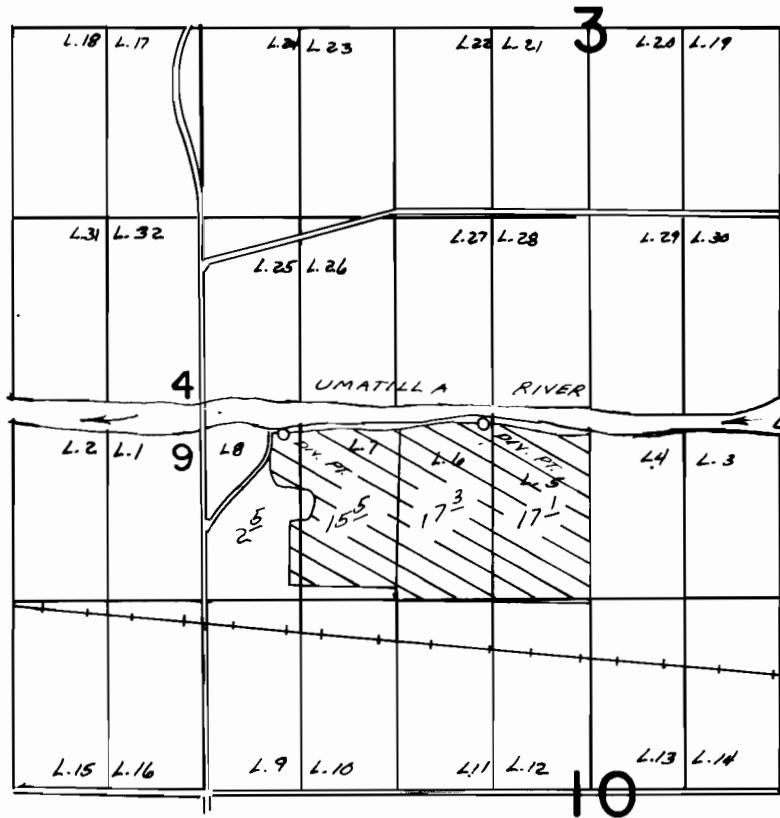

EAST DIV. PT. - 2530'N. & 1920'E.; WEST DIV. PT. - 2460'N. & 540'E. BOTH FROM THE WEST 1/4 COR. SEC. 10

FINAL PROOF SURVEY UNDER

Application No. 52899..... Permit No. 39920.....
IN NAME OF

W. STARK & GEORGE G. MOORE.....

Surveyed MAY 3..... 1977., by L.H. NUNN.....