

T. 1S. R. 3W. W.M.

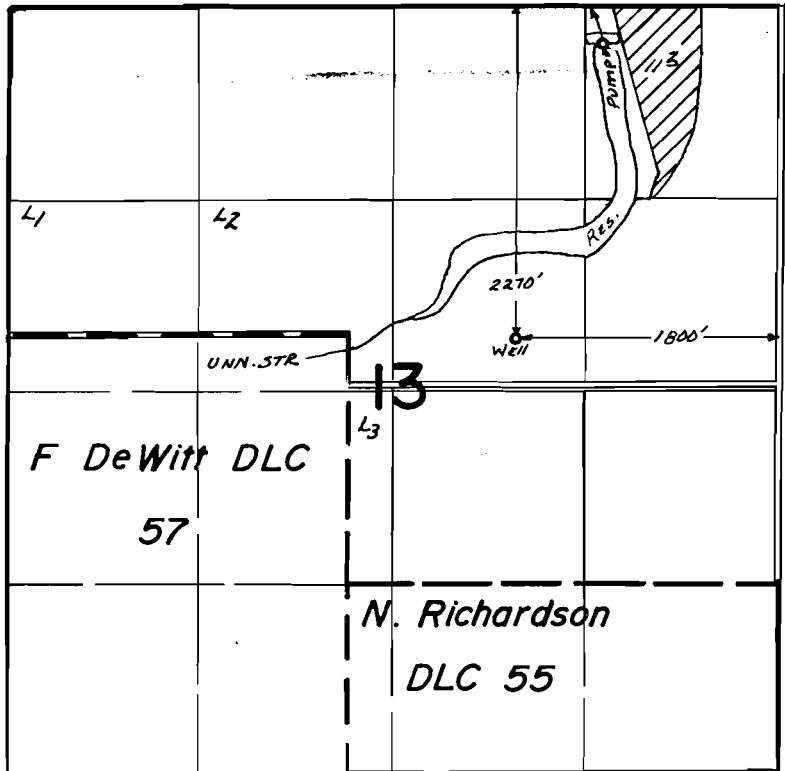

APP. # 54246 - PRIMARY IRR. FROM RESERVOIR
 APP. # G-7363 - SUPPL. IRR. FROM WELL
 RES. DIV. LOC: 2040' N. & 1730' E. FROM N.E. COR. DEWITT DLC 57

FINAL PROOF SURVEY UNDER

G-7363 G-6815
 Application No. 54246 Permit No. 40632...
 IN NAME OF

U.S. National Bank of Oregon.....

Surveyed May 5, 1977, by D.M. Norby.....