

T. 1 S. R. 3 W. W. M.

RECEIVED
MAY 24 1976
WATER RESOURCES DEPT
SALEM, OREGON

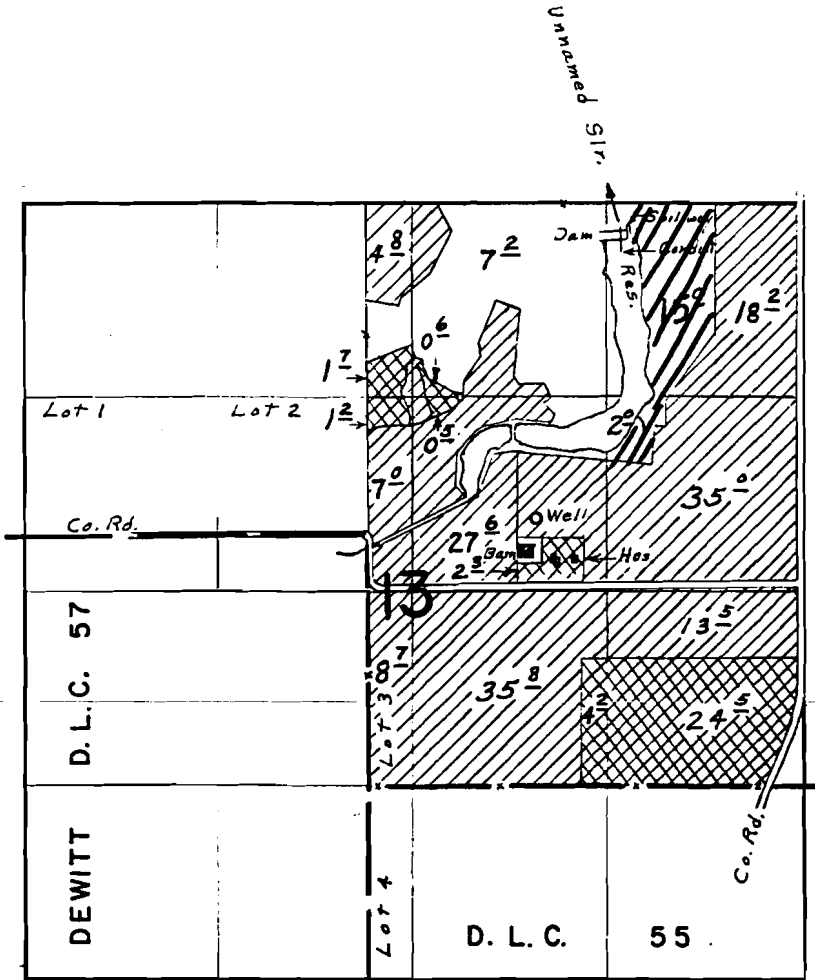

Div. Pts. located: Res., 2040' N. & 1730' E.; Well, 90' N. & 1130' E., both from N.E. Cor. DeWitt D. L. C. 57

Application No. 54246
Permit No. 40632

FINAL PROOF SURVEY
UNDER

G-4257 G- 3945
43727 33235
Application No. R-44522 Permit No. R-5260
IN NAME OF



U. S. NATIONAL BANK AS TRUSTEE

Surveyed April 26, 1971, by L. E. Gould

T. 1S. R. 3W. W.M.

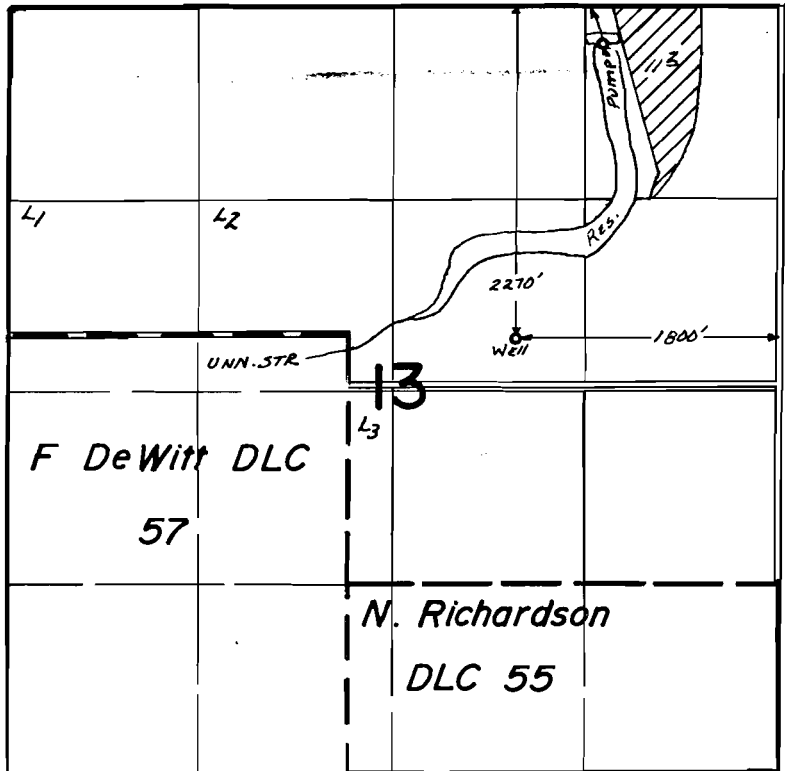

APP. # 54246 - PRIMARY IRR. FROM RESERVOIR
 APP. # G-7363 - SUPPL. IRR. FROM WELL
 RES. DIV. LOC: 2040' N. & 1730' E. FROM N.E. COR. DEWITT DLC 57

FINAL PROOF SURVEY UNDER

G-7363 G-6815
 Application No. 54246 Permit No. 40632...
 IN NAME OF

U.S. National Bank of Oregon.....

Surveyed May 5, 1977, by D.M. Norby.....