

T.6S. R.8W. W.M.

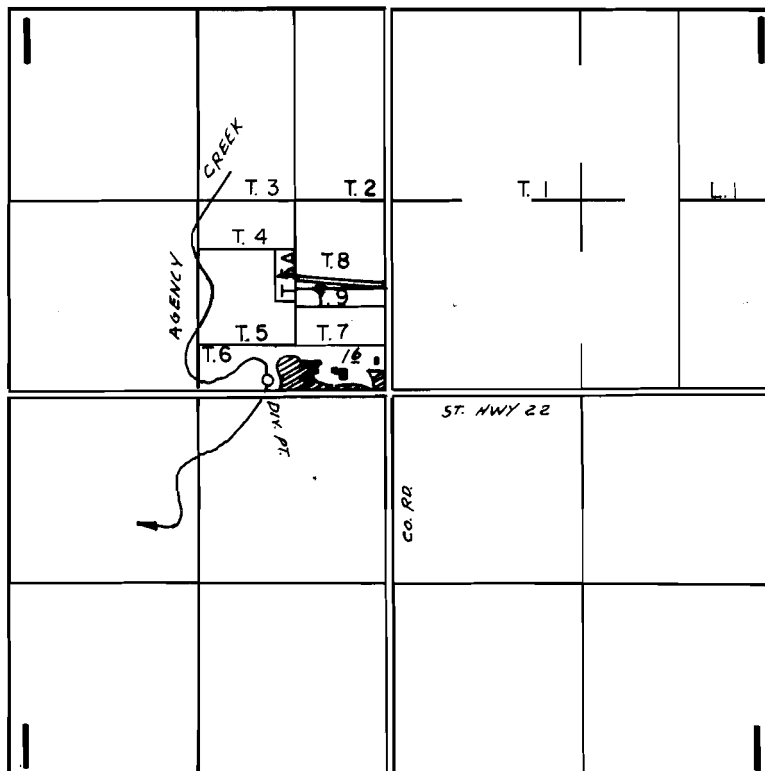

DIV. PT. LOC. 90' N. & 840' W FROM THE CENTER SECTION 1

FINAL PROOF SURVEY UNDER

Application No. 53733..... Permit No. 40352.....
 IN NAME OF
 REV. E. L. SCHNEIDER, PASTOR
 ST. MICHAEL CHURCH.....

Surveyed SEP. 8. 1977., by L.H. NUNN.....