

# T. 33S. R. 6W. W.M.

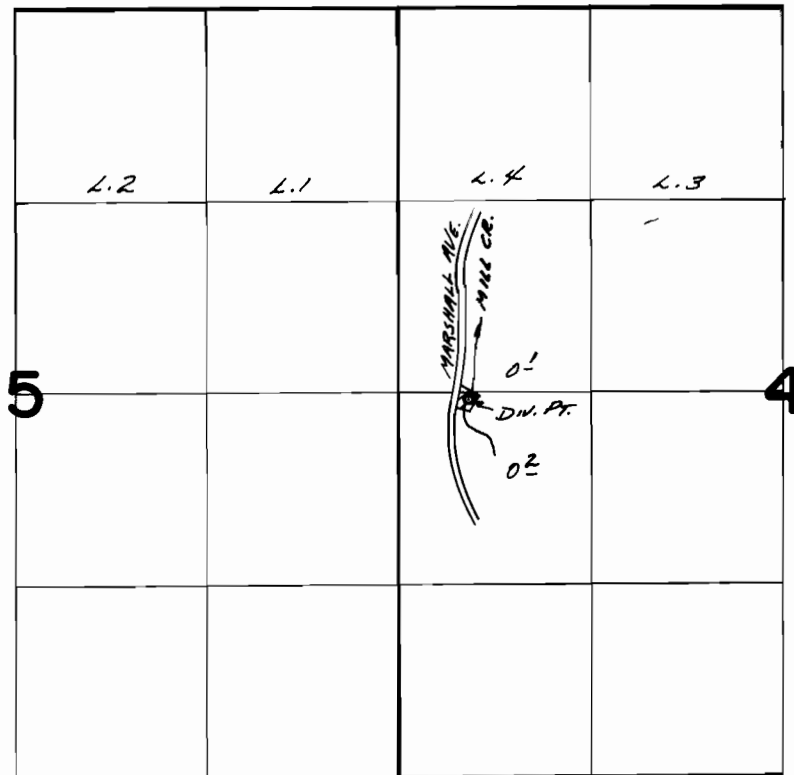

DIV. PT. LOC. - 50'S & 500'E From W 1/4 COR. SEC. 4

## FINAL PROOF SURVEY UNDER

Application No. 5110.4... Permit No. 38.5.53.  
IN NAME OF

.....KENNETH RHODES.....

Surveyed April 27 1977., by D.M. NORBY.....