

T.4S. R.1W. W.M.

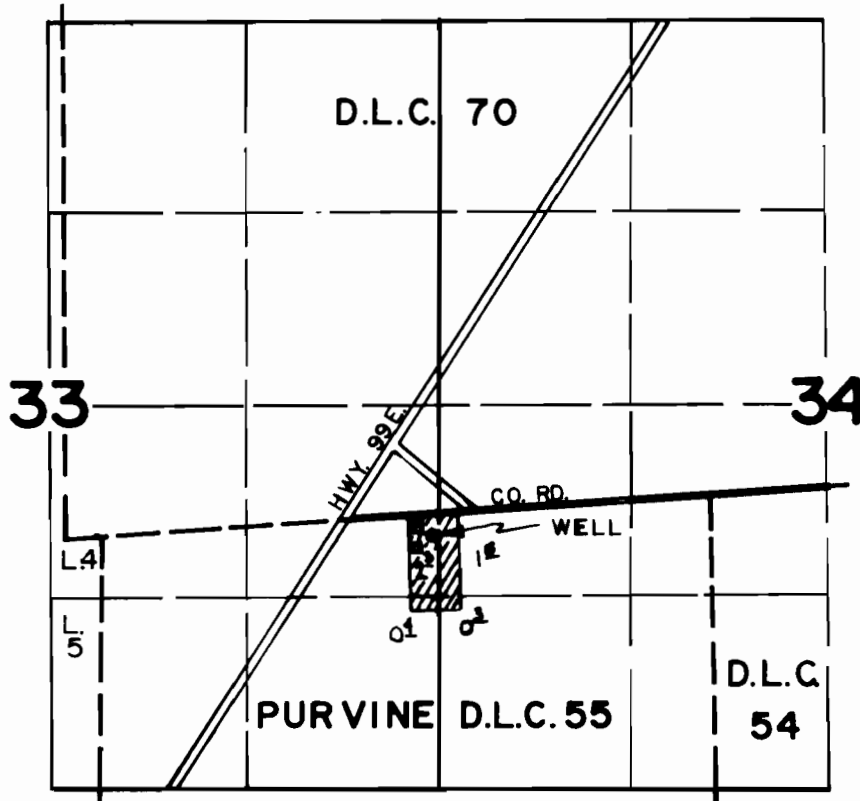

WELL LOCATED 270' S. & 1890' W. FROM N.E. COR. PURVINE D.L.C. 55

FINAL PROOF SURVEY UNDER

Application No. G.6165... Permit No. G.5848.
IN NAME OF

WILLIAM P. & DORIS J. PETERS

Surveyed AUG.17. 19.7.7, by BRUCE R. SUND