

T.7S. R.6W. W.M.

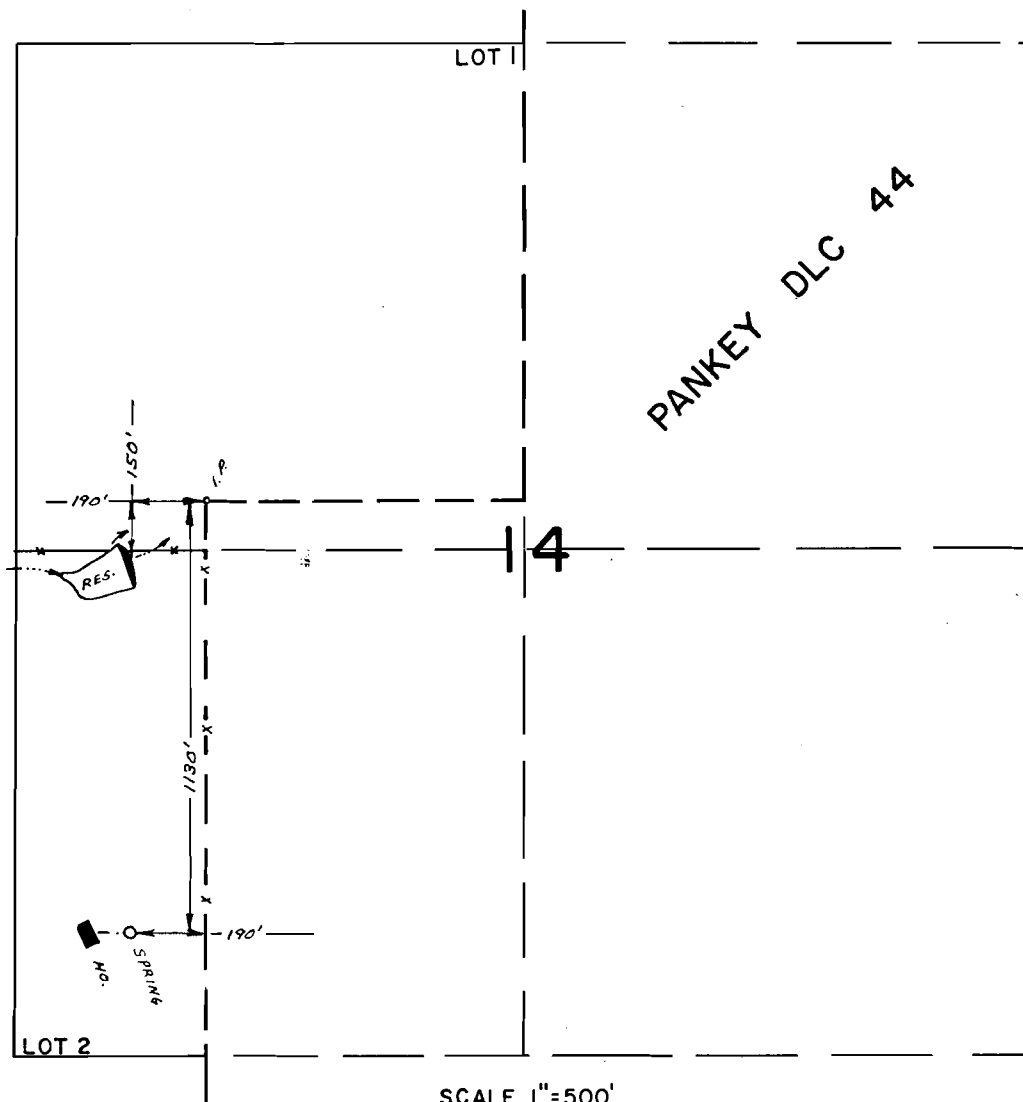

SCALE 1"=500'

**FINAL PROOF SURVEY**  
UNDER

Application No. R-53011 53012..... Permit No. R-6421 40309.....  
IN NAME OF

.....**DALE A. NEWTON**.....

Surveyed APR. 14. 1977. by L.H. NUNN.....