

T2S. RIW. WM.

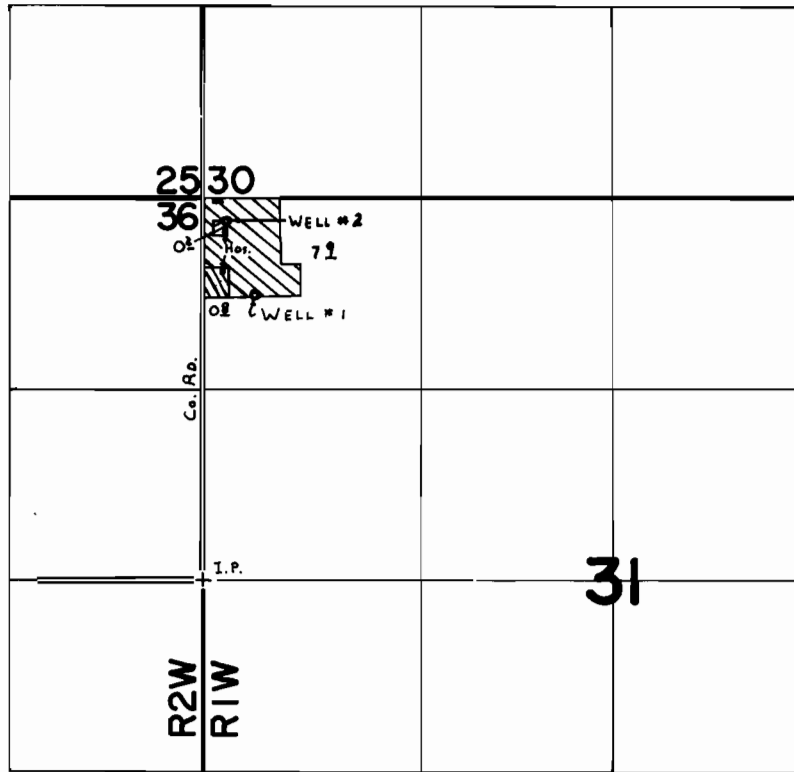

WELLS LOC.: #1- 670'S { 360'E. } BOTH FROM N.W. COR. SEC. 31.
 #2- 150'S { 160'E. }

- ▣ - IRR. BY WELL #1
- ▤ - IRR. BY WELL #2
- ▥ - IRR BY BOTH WELLS

FINAL PROOF SURVEY UNDER

Application No. G-5429 Permit No. G-5355
 IN NAME OF

NELLIE ELWERT

Surveyed JULY 24 1978, by R. G. MUCKEN