

T. 15. R. 2W. W.M.
+1906

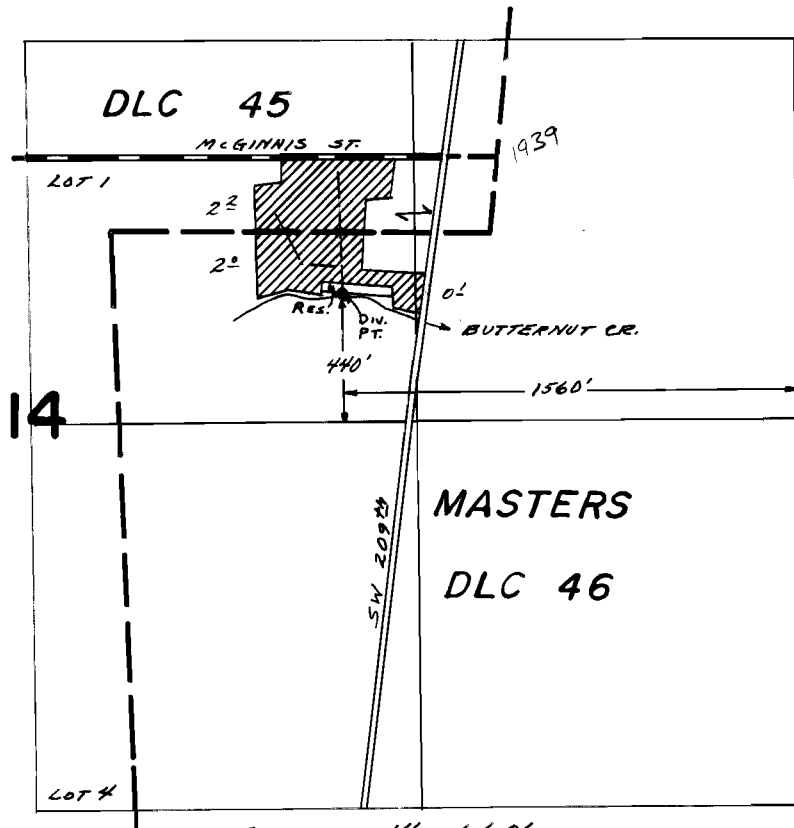

SCALE - 1" = 660'
DIV. FROM RES. LOC: 460' N. & 1500' W. FROM E 1/4 COR. SEC. 14

FINAL PROOF SURVEY
UNDER

R-53344 R-6336
Application No. 53345 Permit No. 39578
IN NAME OF

ROBERT WITZIG

Surveyed MAY 6, 1977, by D.M. NORBY