

T.4S. R. 3W. W.M.

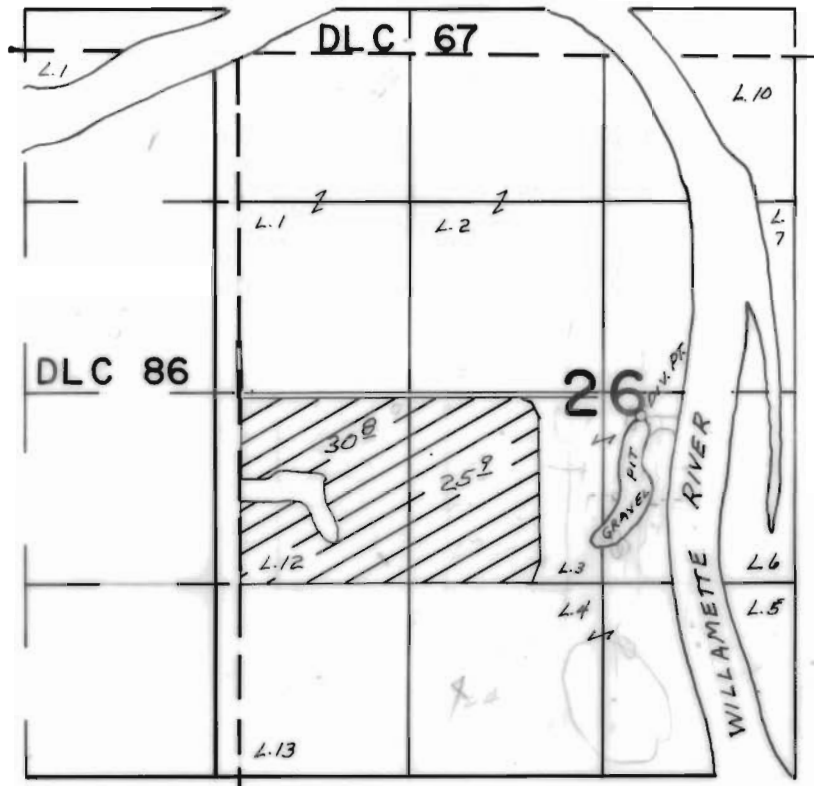

DIV. PT. LOC. 150' S. & 260' E. FROM CENTER SECTION 26

FINAL PROOF SURVEY
UNDER

Application No. 50855 Permit No. 38396
IN NAME OF

DAYTON SAND & GRAVEL CO.

Surveyed AUG. 12, 1977, by L.H. NUNN