

T. 8S. R. 39E. W.M.

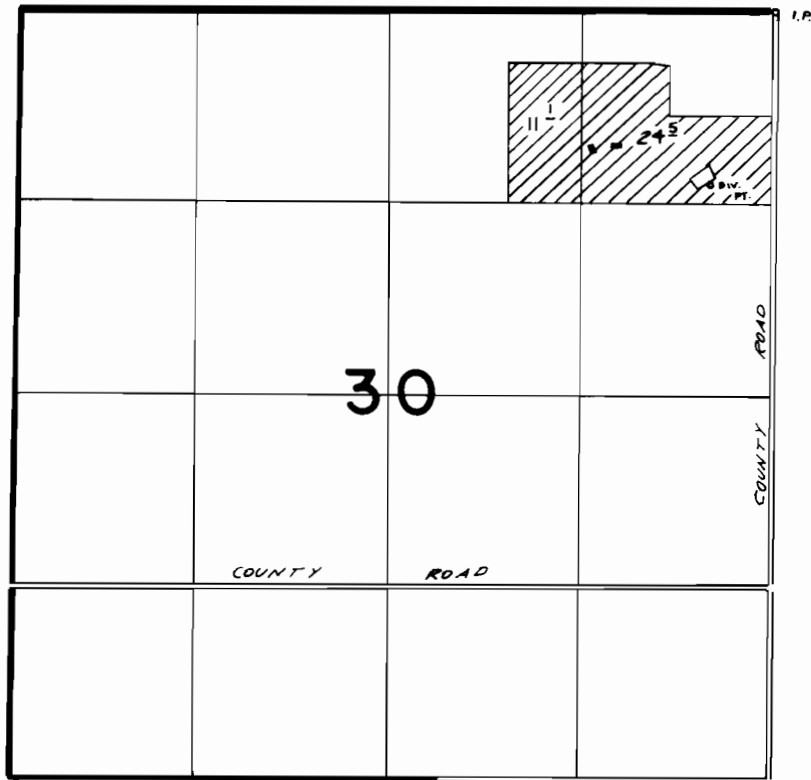

DIV. PT. LOC. 1150'S & 420'W FROM NE COR SEC 30

FINAL PROOF SURVEY
UNDER

Application No. G-5810... Permit No. G-6364...
IN NAME OF

.....**TRUMAN S. BENNETT**.....

Surveyed ..6-6..... 1978., by R. BARKIN.....