

T.5N. R.4W., W.M.

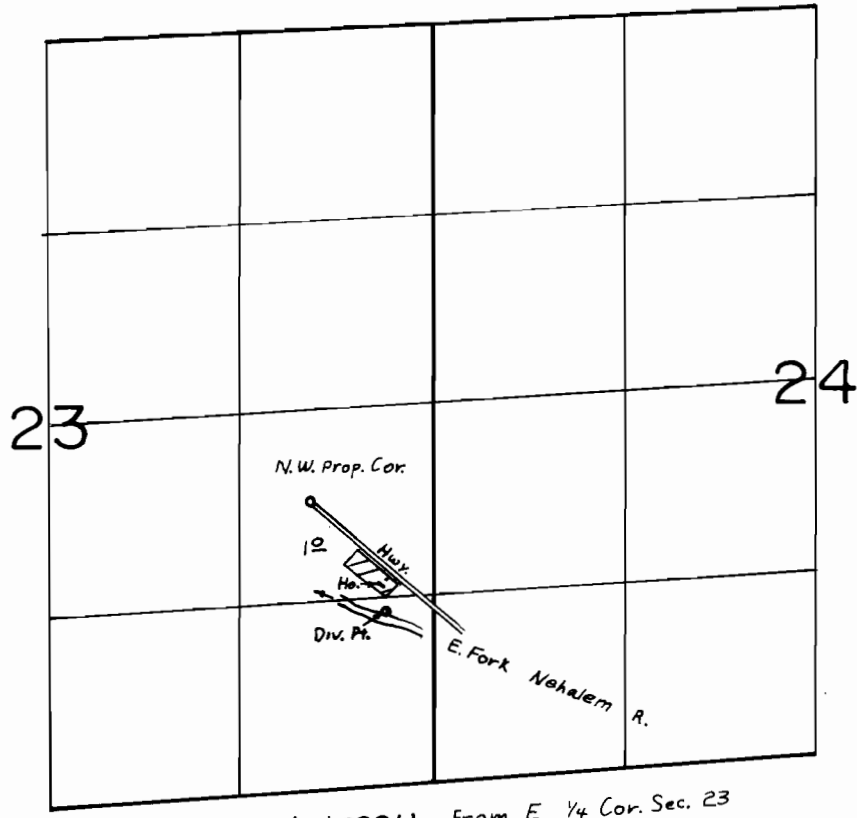

Div. Pt. Loc. $1420^{\circ}S. \ \& \ 330^{\circ}W.$ From E. $\frac{1}{4}$ Cor. Sec. 23

FINAL PROOF SURVEY
UNDER

Application No. 51547... Permit No. 39891...
IN NAME OF

...ARTHUR & MADELEINE BOAM...

Surveyed SEPT. 19. 1978, by S.P. APPLGATE