

T. 35 S., R. 5 W., W.M.

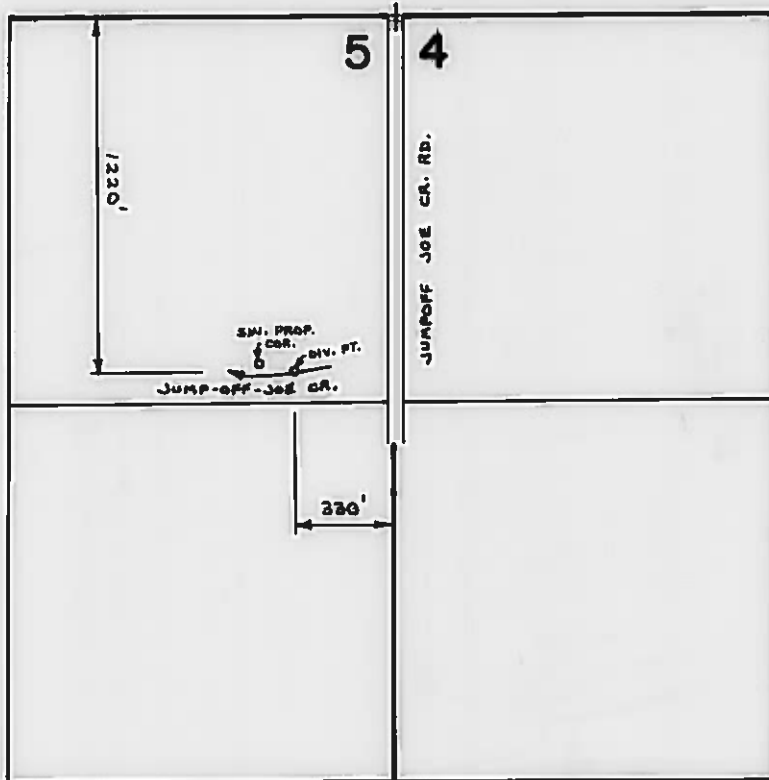

SCALE : 1" = 660 FT.

**FINAL PROOF SURVEY**  
UNDER

Transfer No. 3567

Application No. .... Permit No. ....  
IN NAME OF

GORDON H. DAY

Surveyed SEPT. 25 1978 by B. SUND

D.H.M.

P.T.S.-1978-14-C

RECEIVED  
MAY - 4 1977  
WATER RESOURCES DEPT  
SALEM, OREGON

T.34 & 35 S. R.5 W. W.M.

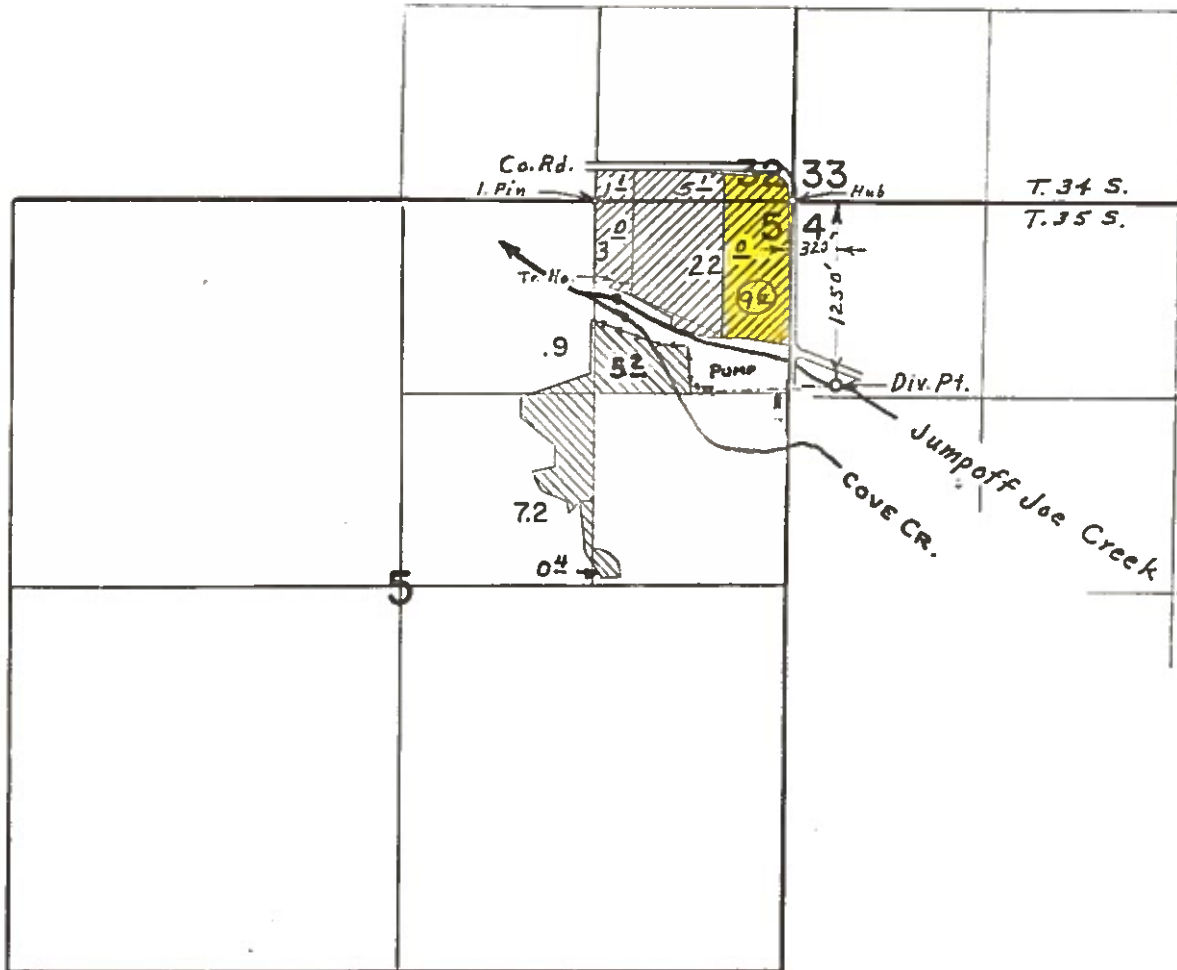

C# 41610

SECTION 5 T35S R5W W.M.

35 5 5

JOSEPHINE COUNTY

1" = 400'

SEE MAP 34 5

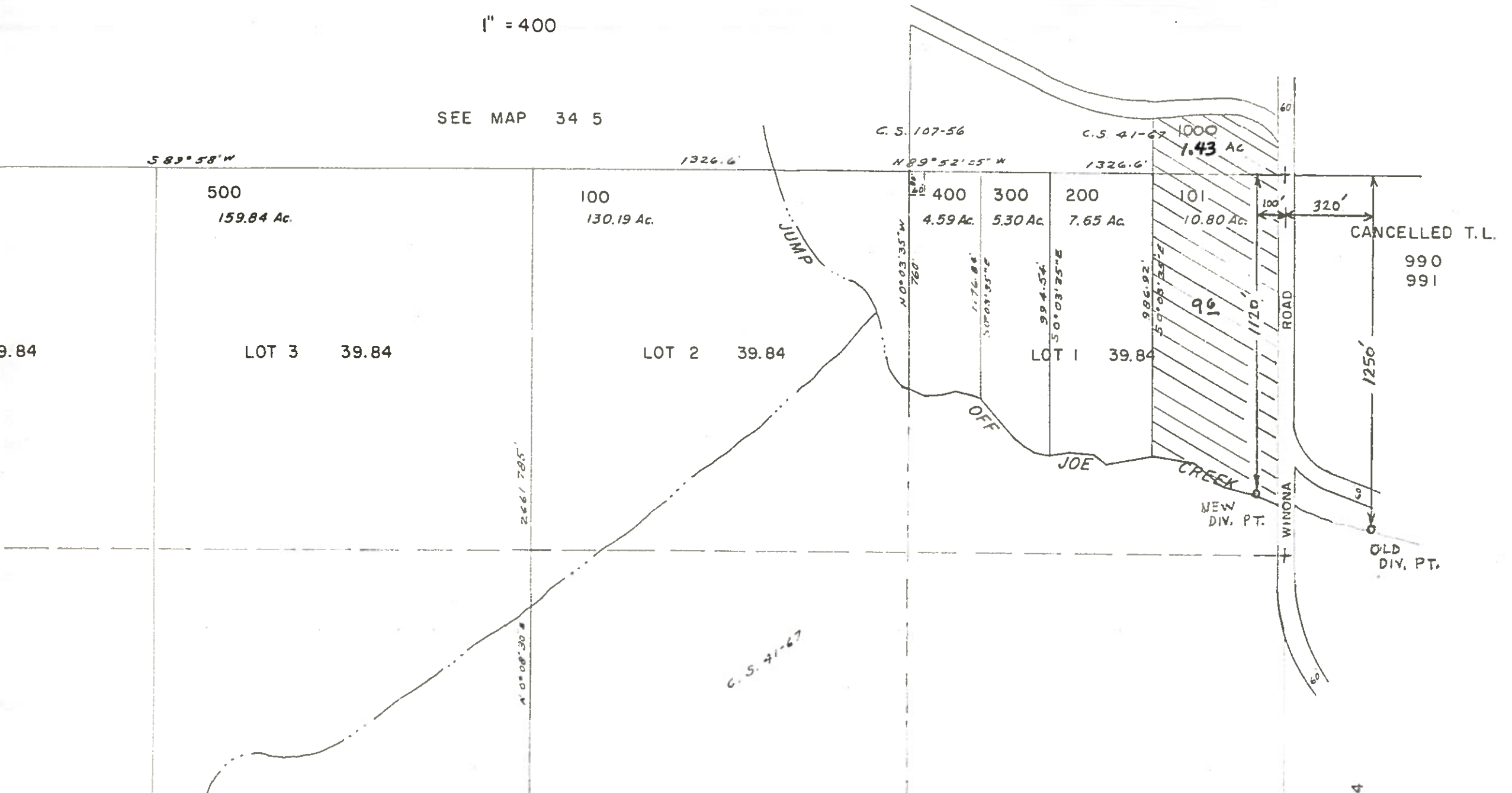

T.34 & 35 S. R.5 W. W.M.

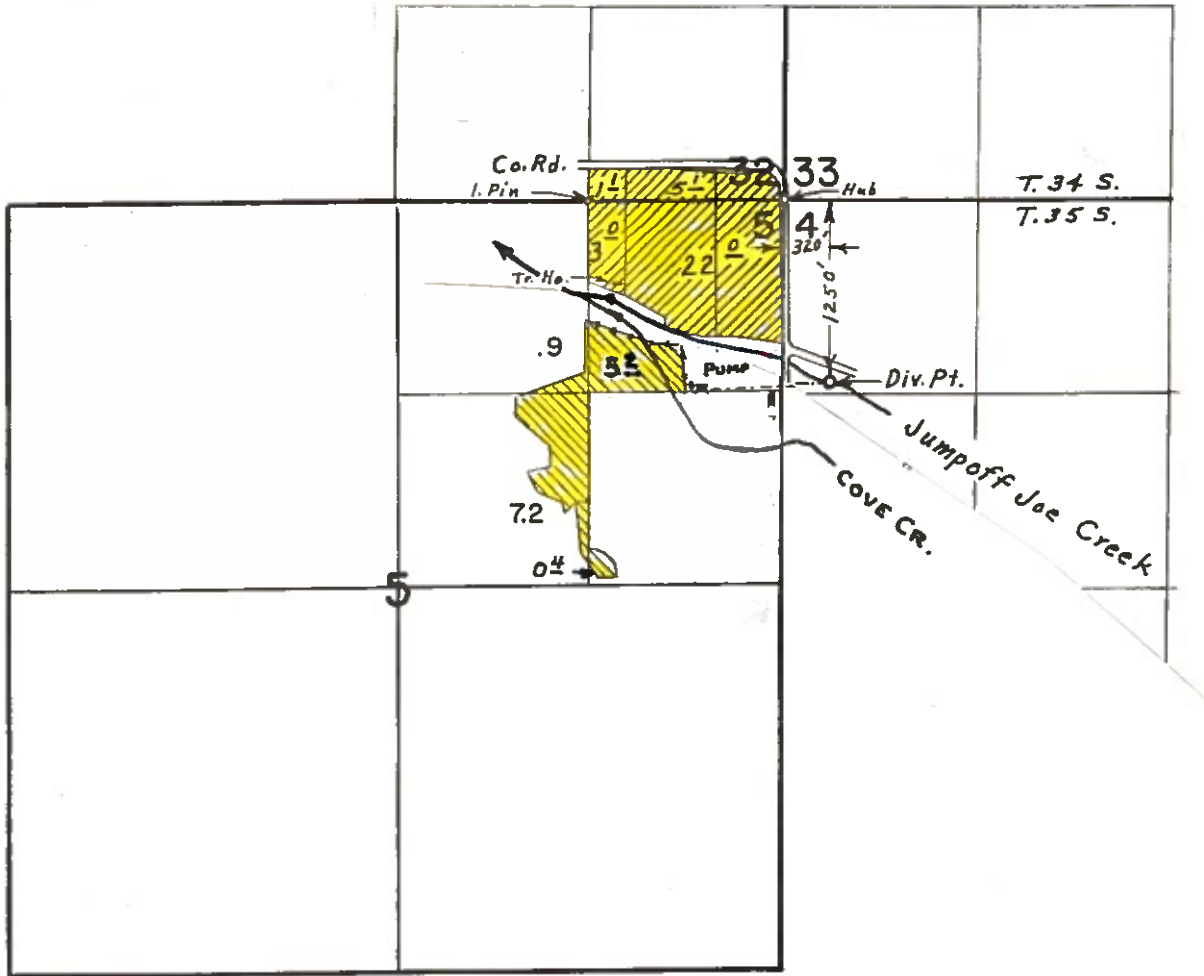

C# 41610



JOSEPHINE COUNTY

1" = 400'

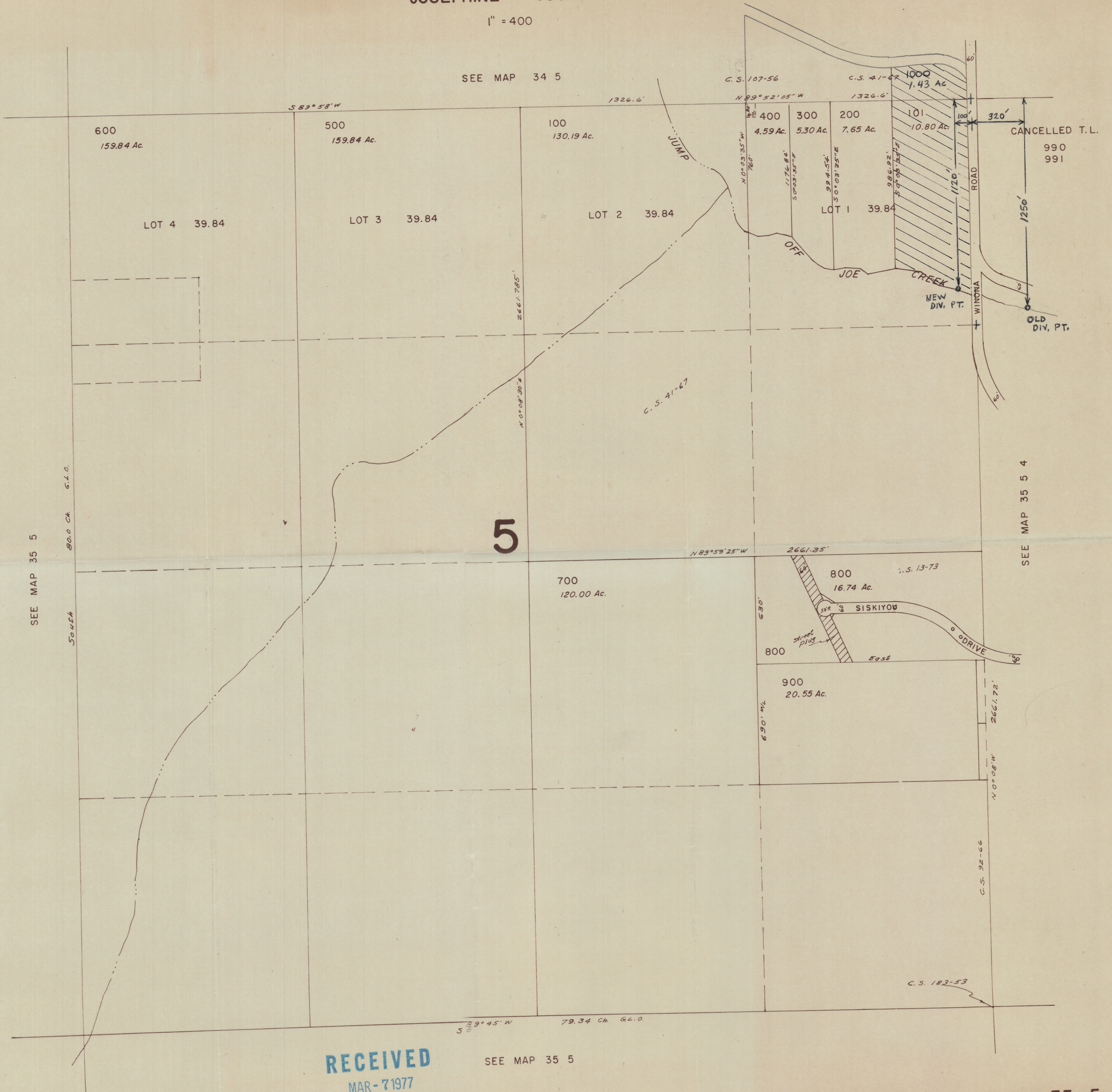

SEE MAP 35 5

SEE MAP 35 5 4

SEE MAP 35 5

RECEIVED  
 MAR - 7 1977  
 WATER RESOURCES DEPT  
 SALEM, OREGON



**RECEIVED**  
APR 22 1963  
**STATE ENGINEER**  
SALEM, OREGON

**TWP 35 S R 5 W W M**

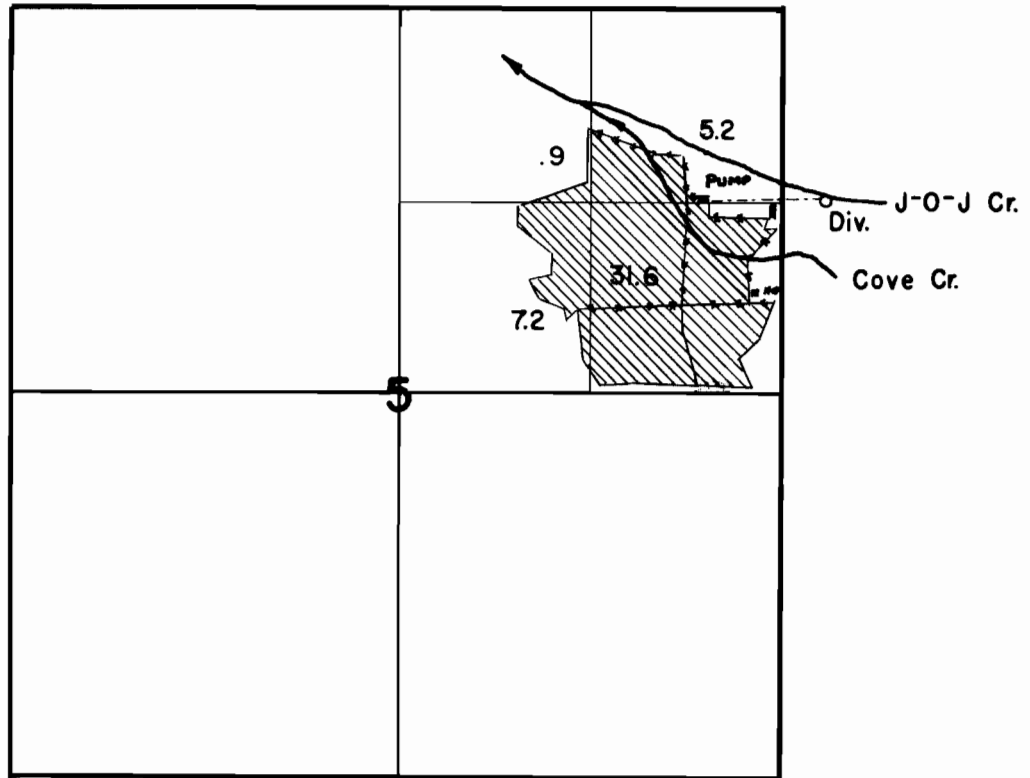

**FINAL PROOF SURVEY**  
UNDER

Application No. 32726..... Permit No. 25890.....  
IN NAME OF

.....Frederick George Fudge.....

Surveyed 5-31..... 1962., by R.Steimer.....