

T.18S. R.46E. W.M.

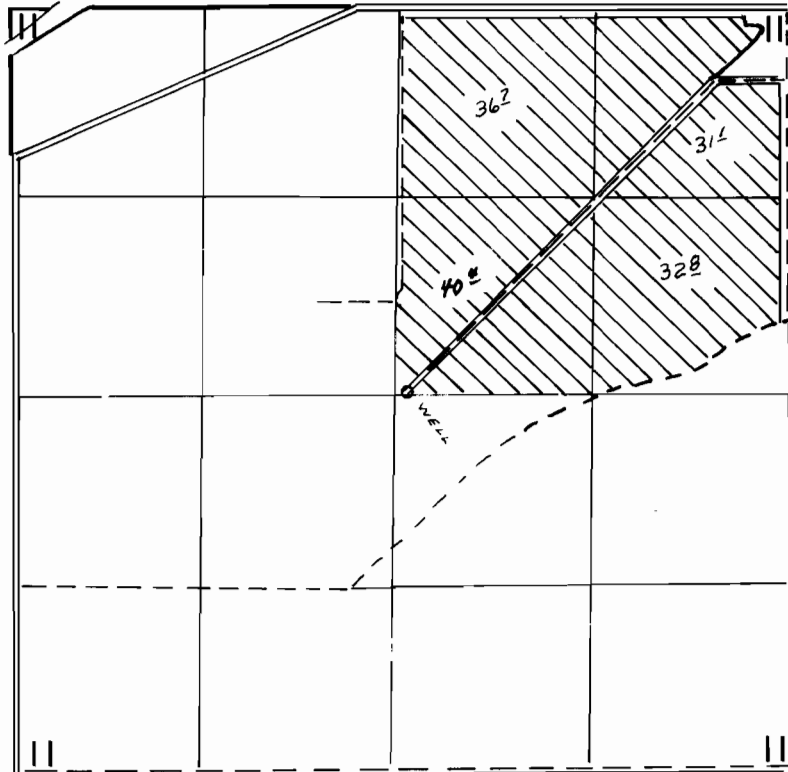

WELL LOCATED 20' N. & 80' E. FROM CENTER SECTION 11

FINAL PROOF SURVEY
UNDER

Application No. G-8029 Permit No. G-7431
IN NAME OF

TRENKEL FARMING & LIVESTOCK

Surveyed JUN. 22. 1978, by L.H. NUNN