

T.6S.R.3W.W.M.

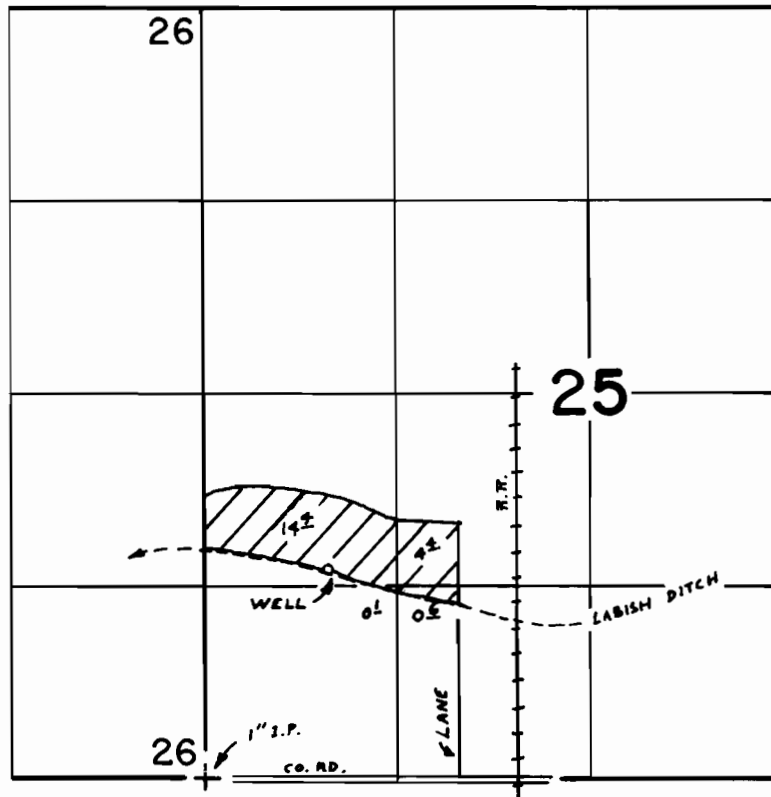

WELL LOCATED 1450' N. & 850' E. OF SW COR. SEC. 25

FINAL PROOF SURVEY UNDER

Application No. G-6404 Permit No. G-5991
IN NAME OF

WILLIAM R. PFAU

Surveyed AUG. 8. 1977, by B.R. SUND