

T.7S.,R.4W.,W.M.

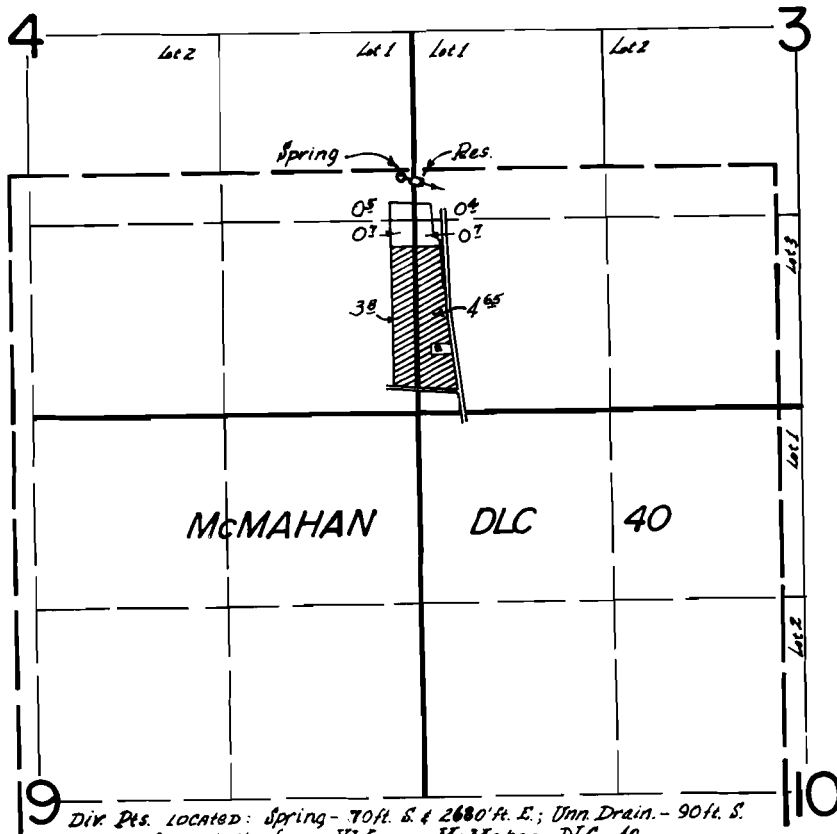

Dire. Pts. Located: Spring - 70 ft. S. & 2680 ft. E.; Unn. Drain. - 90 ft. S. & 2740 ft. E.; both from NW cor. McMahon DLC. 40.

**FINAL PROOF SURVEY**  
UNDER

R-54747                      R-6541  
Application No. 54748    Permit No. 41000  
IN NAME OF

STANLEY KLIMCZAK

Surveyed June 30 1969 by D.R. Buell  
Oct 9, 1978 S.P. Applegate