

P# E-148
T# W-142
143

T.1&2 S.R.12&13 E.W.M.

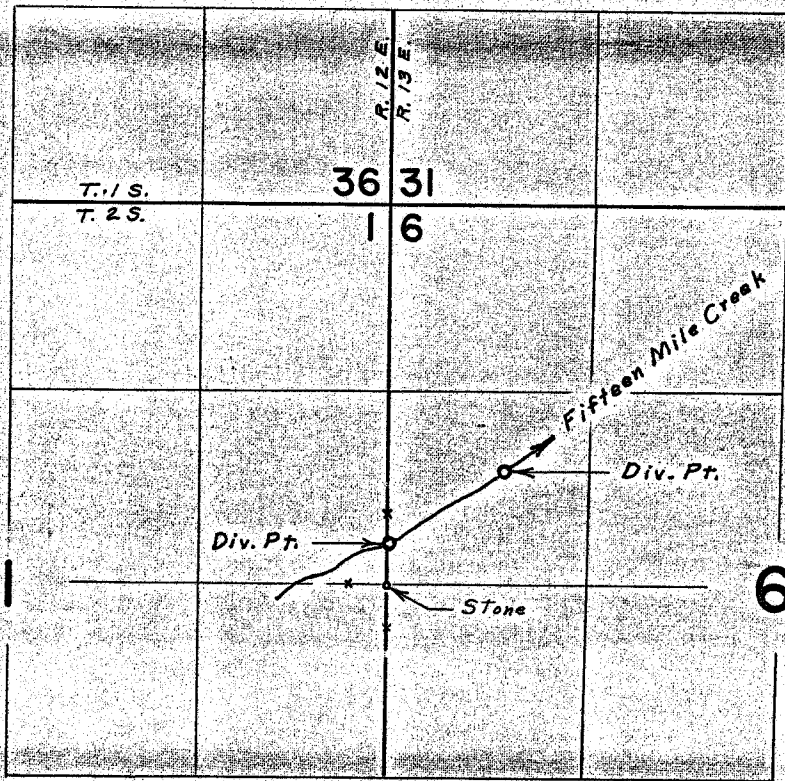

Div. Pts. located 200' N. & 20' E., 780' N. & 800' E. both from W. 1/4 Cor. Sec. 6

FINAL PROOF SURVEY UNDER

Application No. _____ Permit No. _____
TRANSFER W-142 W-143
IN NAME OF

JERRY & HILARY WELP

Surveyed Nov. 4, 1969, by L. E. Gould