

# T. 4 S., R. 4 W., W.M.

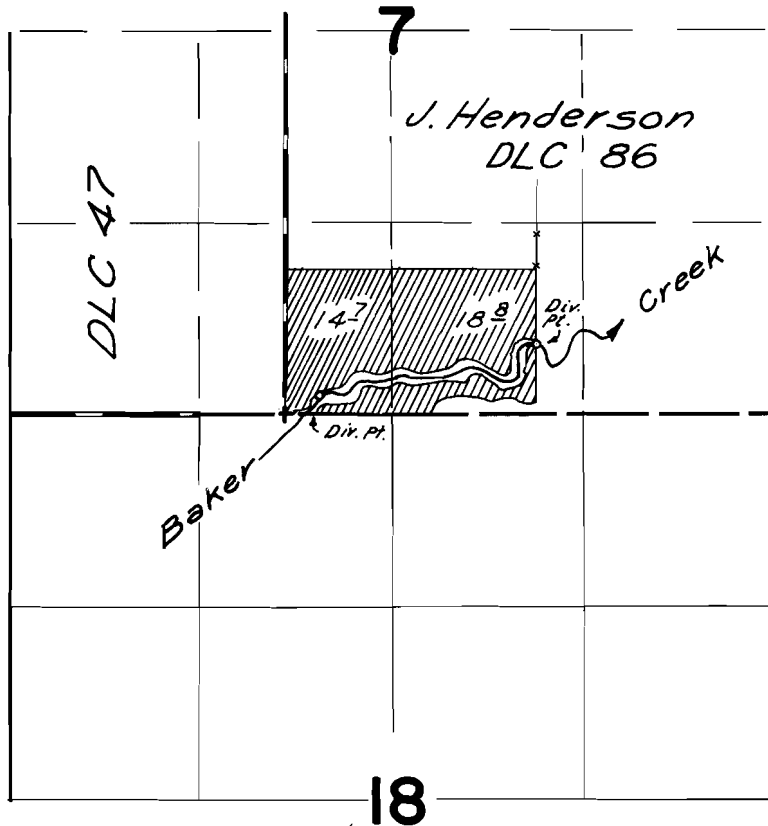

Div. Pts. Loc.: #1-130 ft. N & 220 ft. E; #2-480 ft. N & 1720 ft. E., both from SW Cor. DLC 86

## FINAL PROOF SURVEY UNDER

Application No. 48488 Permit No. 36385  
IN NAME OF

John McDaniel

Surveyed June 1, 1976, by L. H. Nunn