

T. 4 S., R. 5 W., W.M.

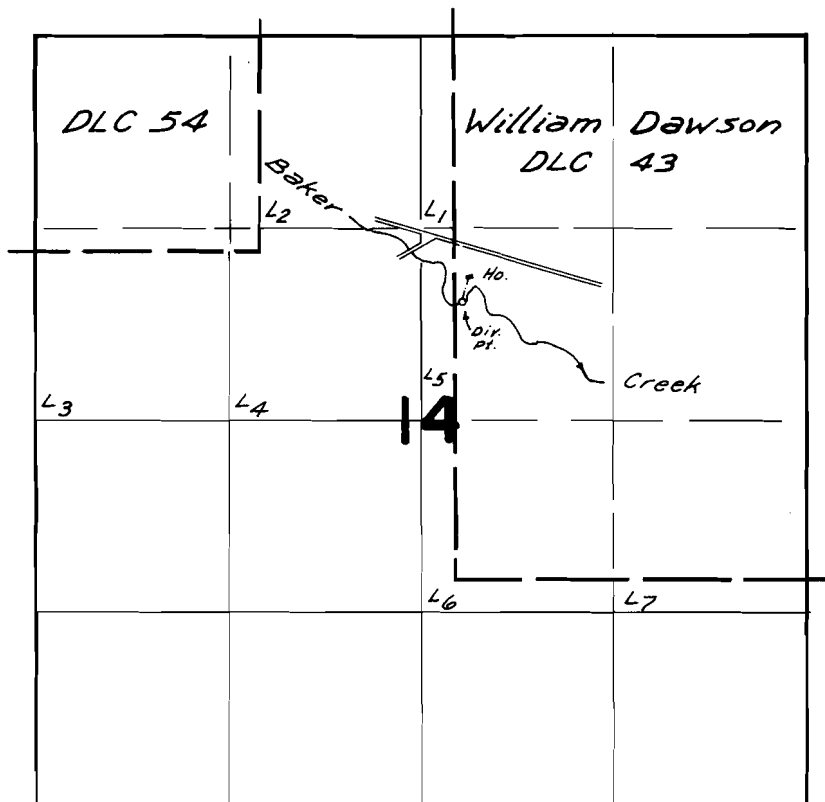

Div. Pt. Loc.: 800 A.N., ± 280 H.E. from ctr. 1/4 Sec. 14

FINAL PROOF SURVEY UNDER

Application No. 53194 Permit No. 39471
IN NAME OF

GARY L. & IRMA K. KARNS

Surveyed Apr. 14, 1976, by L.H. Nunn