

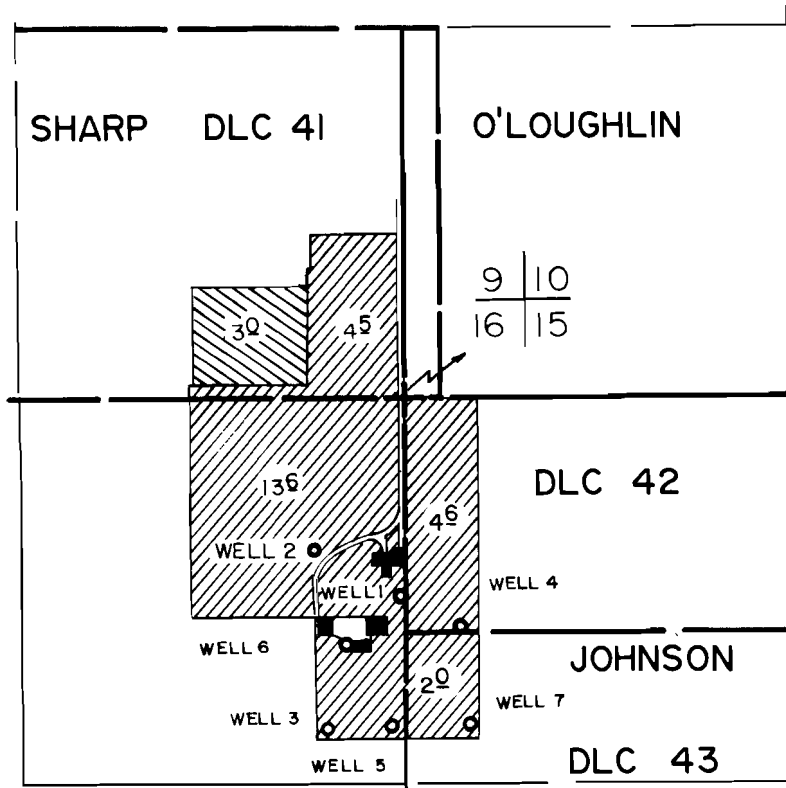

T. 41S. R. 13W., W.M.



Wells Loc : 1) 680'S. & 15'W. ; 2) 520'S. & 310'W. ;
 3) 1130'S. & 270'W. ; 4) 775'S. & 190'E. ; 5) 1125.S. & 50'W ;
 6) 845'S. & 205'W. ; 7) 1120'S. & 220'E. - From N. E. Cor. Sec. 16
 Scale: 8" = 1mi

 G-3900, G-5690
 G-5691

FINAL PROOF SURVEY UNDER

Application No. G-4148 Permit No. G-3900
 G-5376 G-5690
 G-5664 G-5691
 IN NAME OF

OREGON PROPAGATING COMPANY

Surveyed JUN. 23. 1975, by MJY

T. 41 S. R. 13 W. W. M.

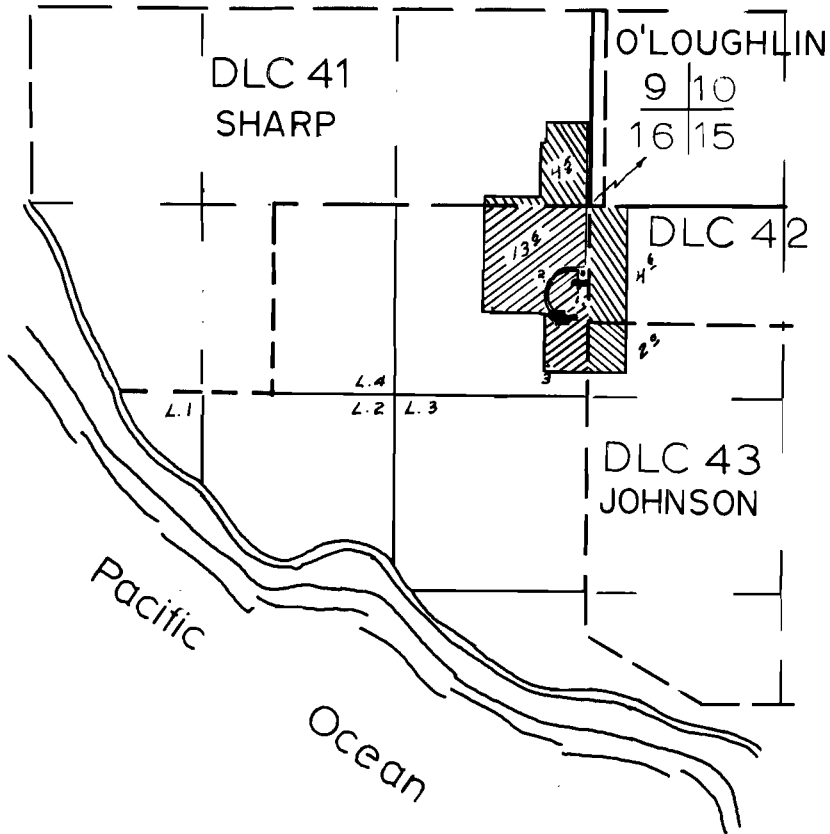

Div. Pts. (wells): 1) 680'S, 15'W; 2) 520'S, 310'W;
 3) 1120'S, 270' W all from the NE cor. Sec. 16

FINAL PROOF SURVEY
 UNDER

Application No. G-4148 Permit No. G-3900
 IN NAME OF
OREGON PROPAGATING COMPANY
 Surveyed June 23 1975, by MJY

m. 47