

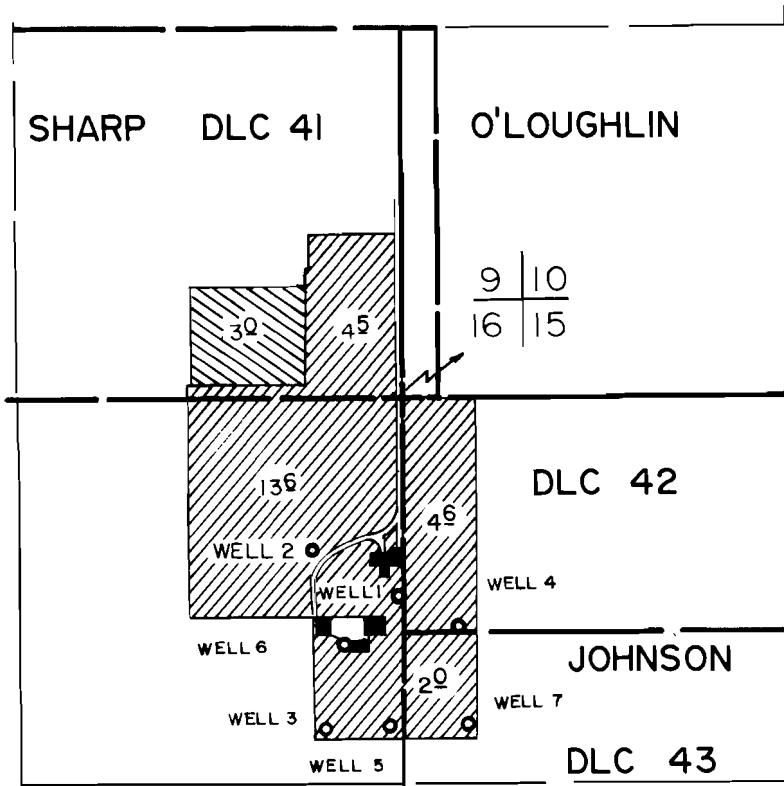

T. 41S. R.13W., W.M.



Wells Loc : 1) 680'S. & 15'W. ; 2) 520'S. & 310'W. ;
 3) 1130'S. & 270'W. ; 4) 775'S. & 190'E. ; 5) 1125.S. & 50'W ;
 6) 845'S. & 205'W. ; 7) 1120'S. & 220'E. - From N. E. Cor. Sec. 16
 Scale: 8" = 1mi

 G-3900, G-5690
 G-5691

FINAL PROOF SURVEY UNDER

Application No. G-4148 Permit No. G-3900
 G-5376 G-5690
 G-5664 G-5691
 IN NAME OF



OREGON PROPAGATING COMPANY

Surveyed JUN. 23. 1975, by MJY

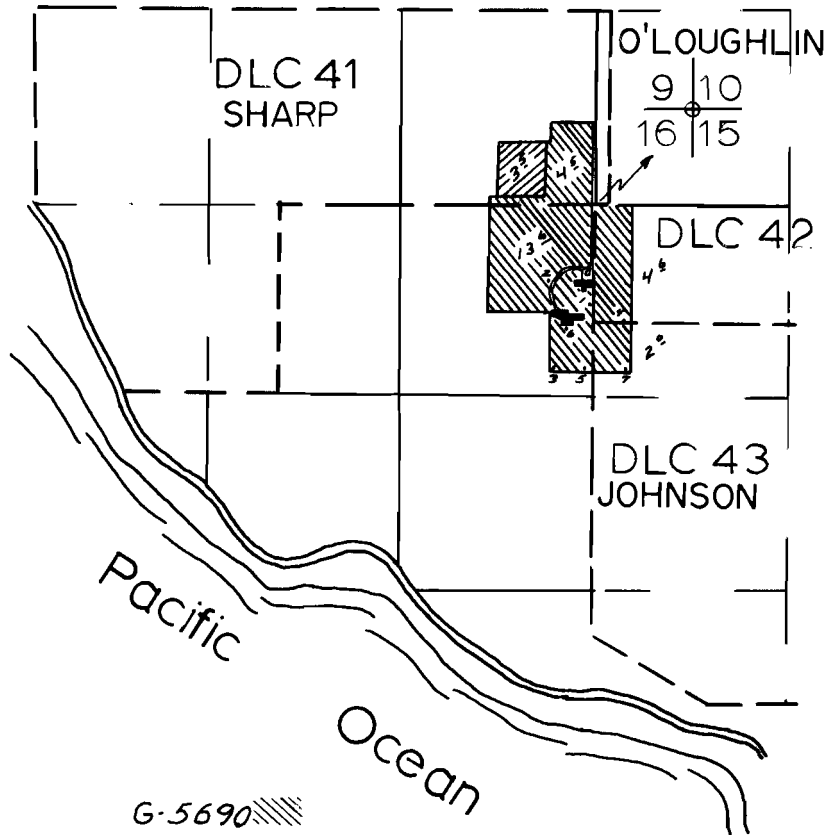
T. 41 S. R. 13 W. W.M.



Surveyed by M.J.Y.

G-5690 
 G-5691 

*Div. Pts. (wells): 1) 680' S, 15' W; 2) 520' S, 310' W;
 3) 1120' S, 270' W; 4) 790' S, 190' E; 5) 1120' S, 50' W;
 6) 840' S, 200' W; 7) 1120' S, 220' E - from the NE cor Sec. 16*

FINAL PROOF SURVEY
 UNDER

G-5376 G-5690
 Application No. ~~G-5664~~ Permit No. ~~G-5691~~
 IN NAME OF

OREGON PROPAGATING COMPANY

Surveyed June 23 1975, by M.J.Y.