

T. 26 S., R. 6 W., W.M.

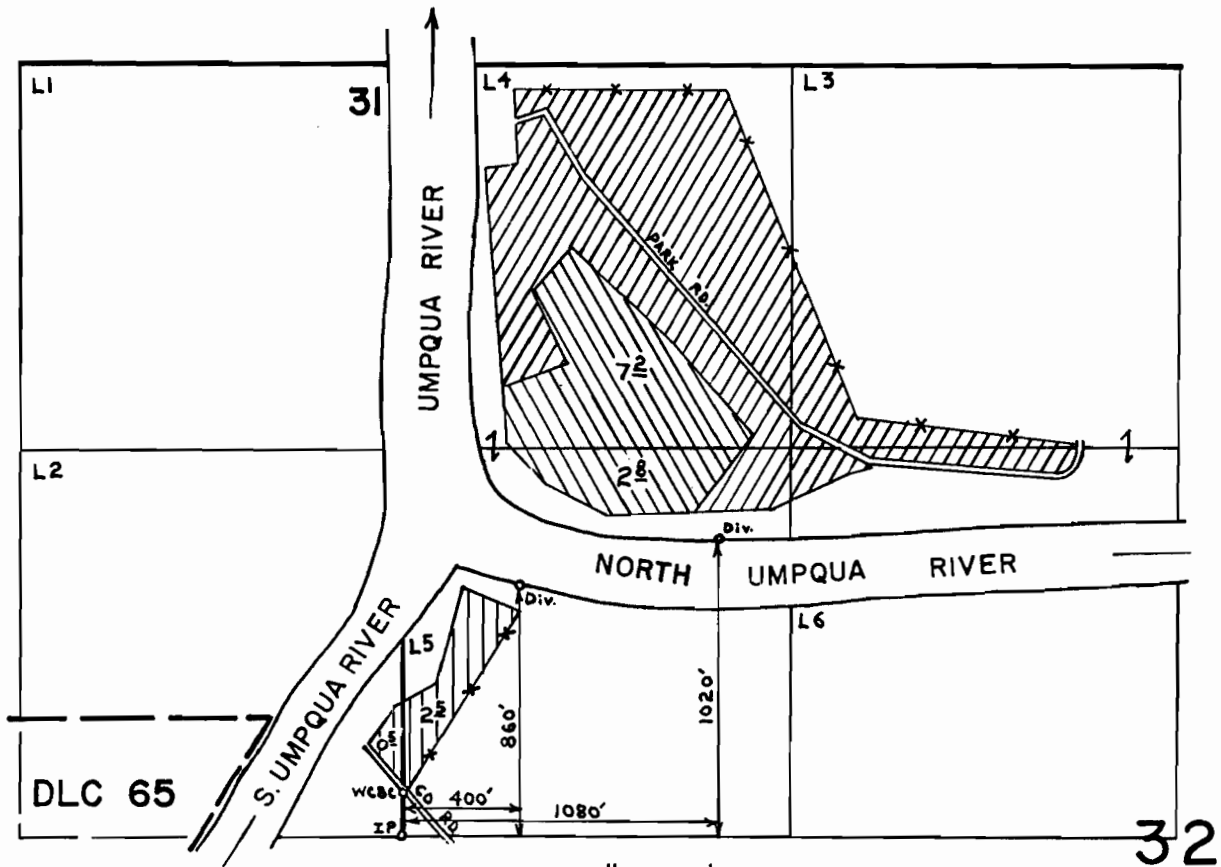

SCALE: 1" = 660'

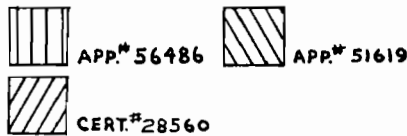

FINAL PROOF SURVEY
UNDER

Application No. 56486 Permit No. 42443
51619 Permit No. 38932
IN NAME OF

DOUGLAS COUNTY PARKS DEPARTMENT

APR 25
Surveyed MAY 2, 1978, by D.W. SPARKS