

16 15
21 22

BASIS OF BEARINGS
SURVEY NO. 160

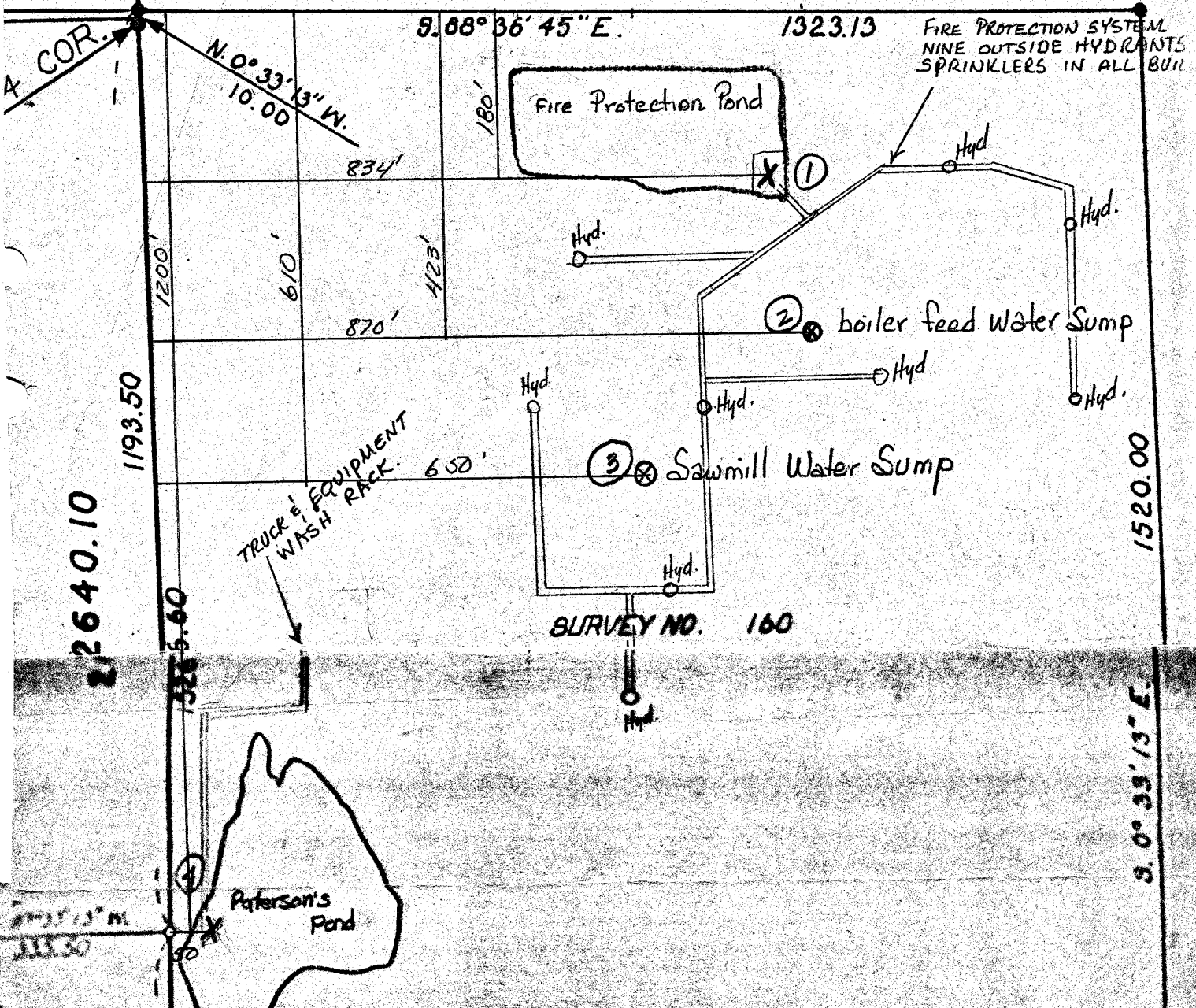

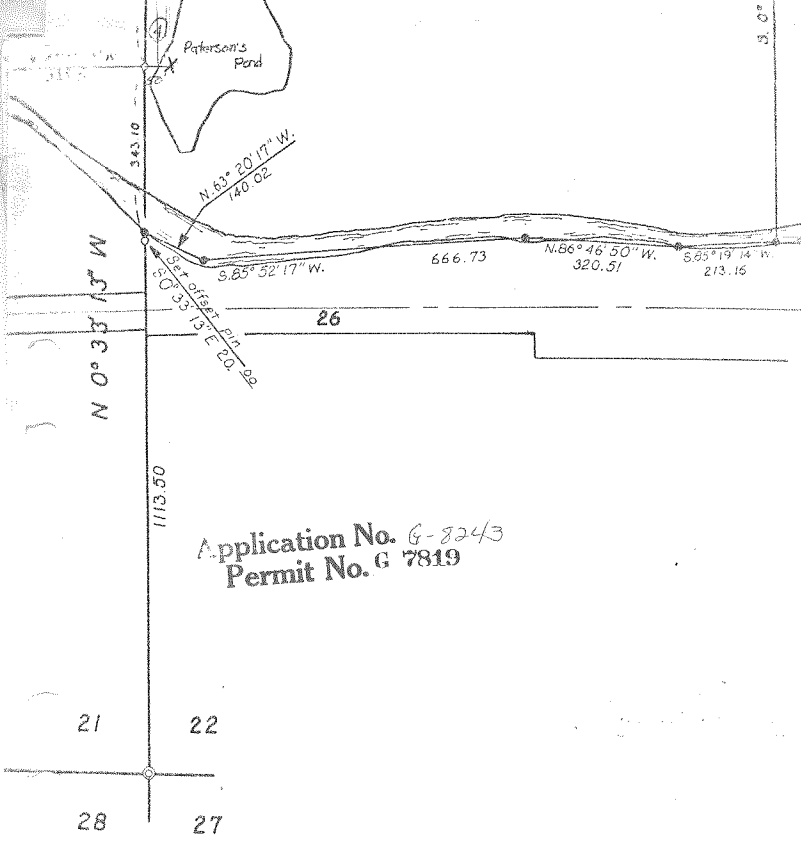

Application No. G-8243
 Permit No. G 7819

David S. [Signature]

RECEIVED
 WATER RIGHTS DEPT
 8/11/1914

BAGETT & GRIFFITH SUI	
John Day, Oregon	
Map of Survey	
Portion of Section 21	
T 13 S, R 31 E, W.M.	
Grant County, Oregon	
Surveyed for	HINES LUMBER
Surveyed by	D.I.G.
Scale: 1" = 200'	