

# T.37&38 S., R.2 W., W.M.

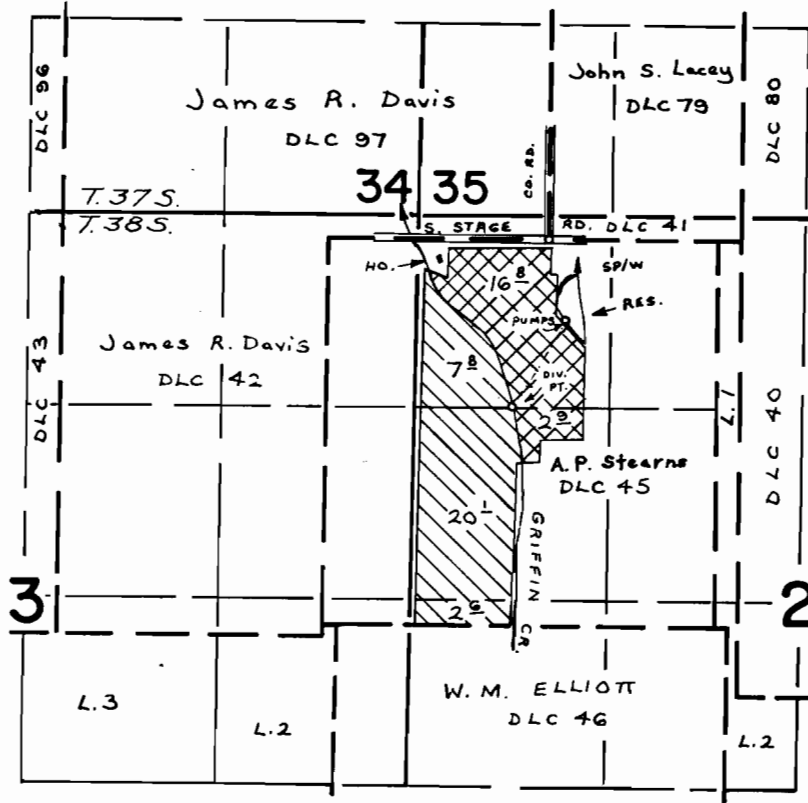

CREEK DIV. PT. - 1320' S. & 670' E., RES. DIV. PT. - 410' S. & 1020' E.,  
 BOTH FROM N.W. COR., SEC. 2.

## FINAL PROOF SURVEY

UNDER

45781

33845

 PRIMARY

R-53746

R-6375

Application No. 53747 Permit No. 39622

 SUPPL.

IN NAME OF

DONALD M. MINEAR

Surveyed OCT. 26 1978, by B. SUND

D.H.M.

P.T.S. - 1978-14-D