

T.34S.,R.6W.,W.M.

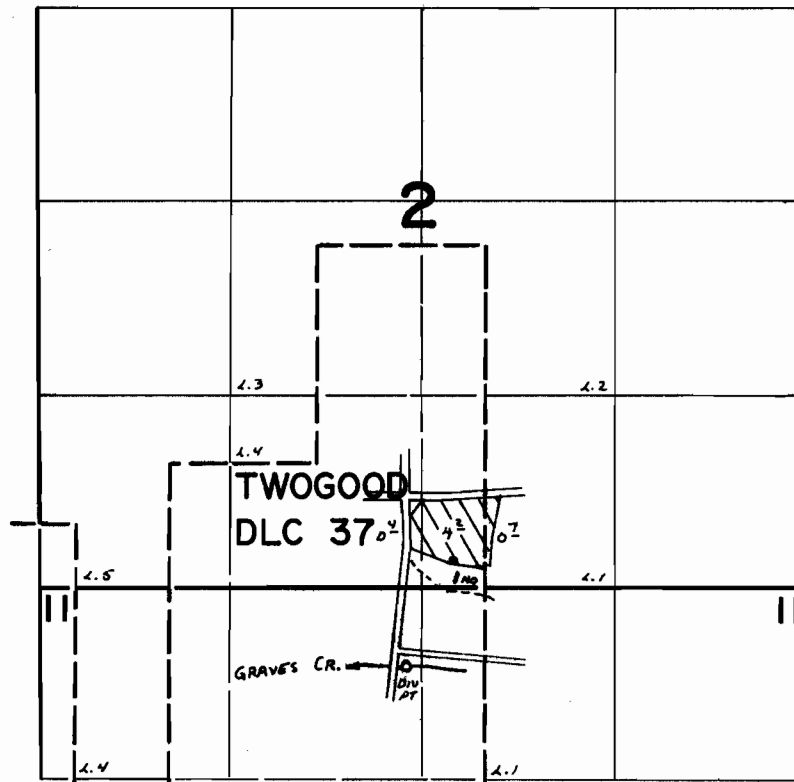

DIV. PT.: 520'S AND 120'W FROM N'W COR SEC 11

FINAL PROOF SURVEY

UNDER

Transfer No. **2372**
Application No. **46947** Permit No. **35134**

IN NAME OF

Robert Sheperd

Surveyed *SEPT. 19 19 74*, by *L. Toll*