

T.18S. R.45E. W.M.

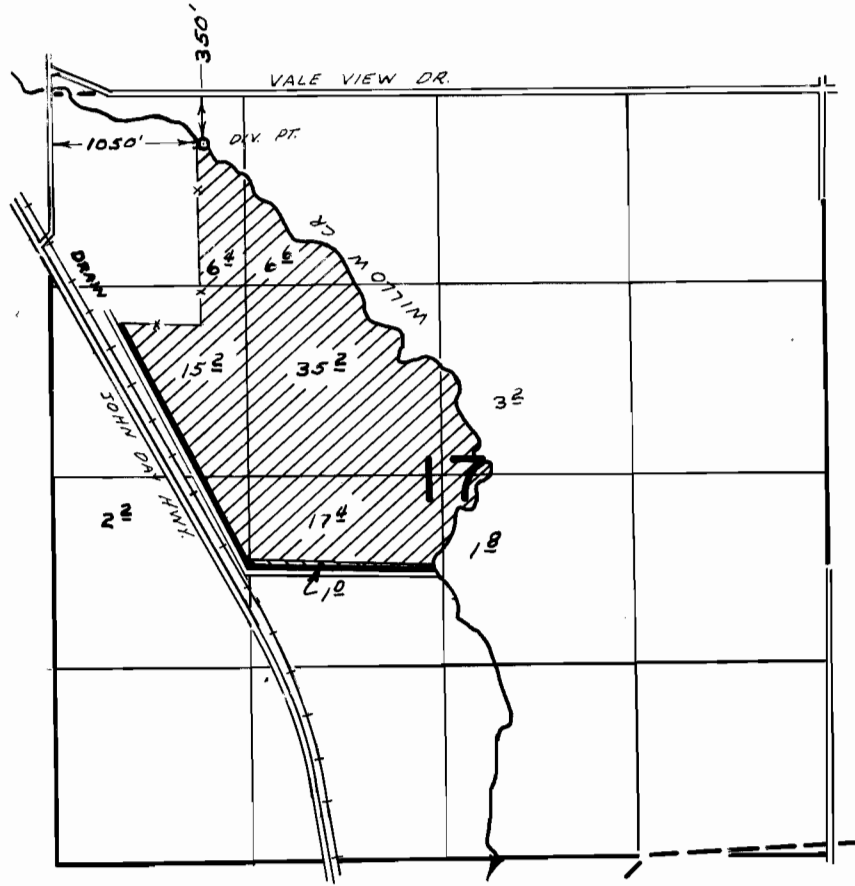

FINAL PROOF SURVEY
 UNDER

Application No. 59710 52367 Permit No. 44906 37571 
 IN NAME OF

..... GLENN E. HIGH

Surveyed JUN. 28 1978, by L.H. NUNN.....
 Aug. 23 1983 by L. M. TOLL