

# T. 4 S., R. 4 W., W.M.

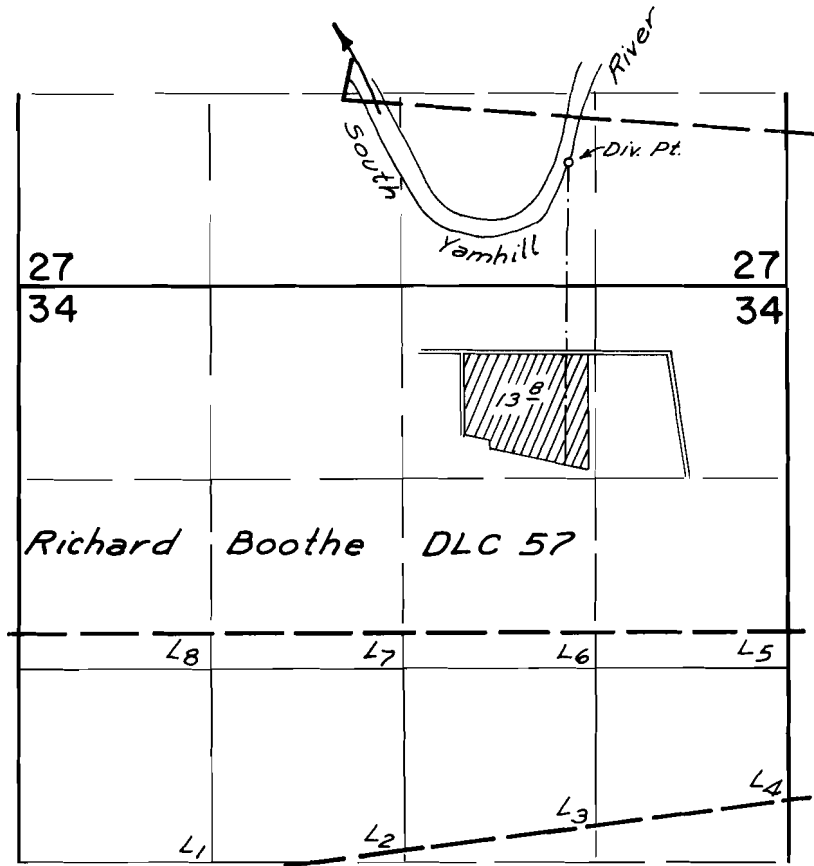

Div. Pt. Loc.: 860 H.N. & 1150 H.E., from  $5\frac{1}{4}$  Cor. Sec. 27

## FINAL PROOF SURVEY UNDER

Application No. 50821 Permit No. 38369  
IN NAME OF

MICHAEL P. SMITH AND BERNARD L. TURNER

Surveyed June 1, 1976, by L. H. Nunn