

T.3S., R.5W., W.M.

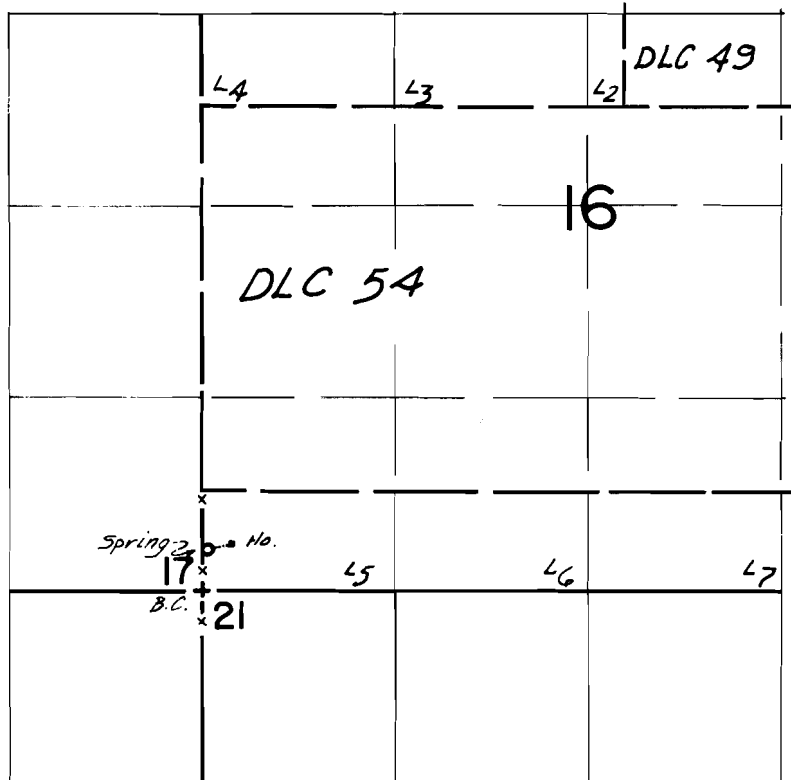

Spring Loc.: 280' N. & 30' E. from SW Cor. Sec. 16

**FINAL PROOF SURVEY**  
UNDER

Application No. 53091 Permit No. 38580

IN NAME OF

Richard C. Horlyk

Surveyed Mar 22, 1978 by L. Nunn