

T. 14S. R. 5W. W.M.

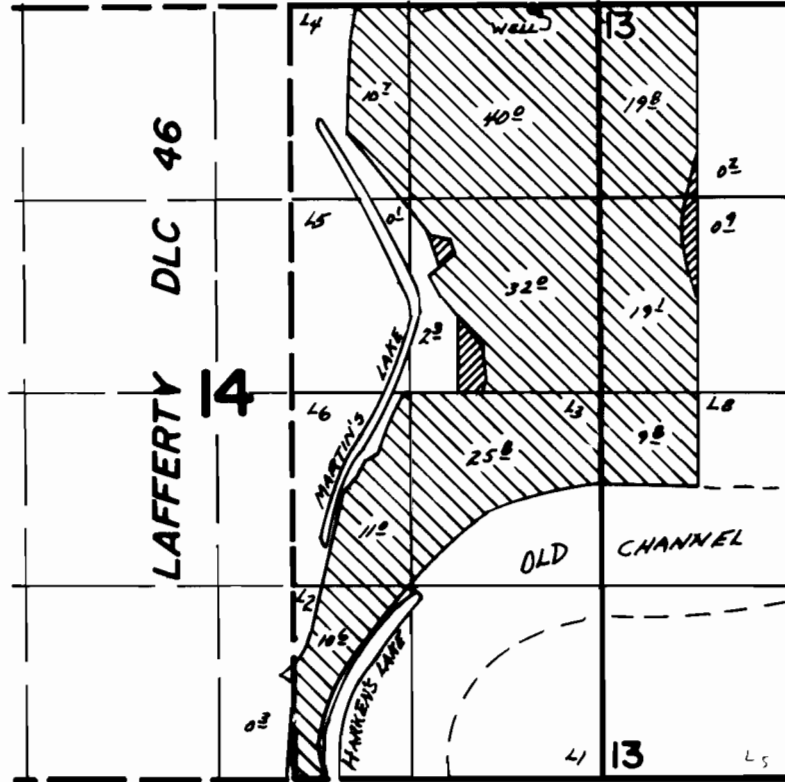

Well Loc. - 10'S & 460' W From NE Cor. Sec. 14

 PRIMARY

 SUPPLEMENTAL

FINAL PROOF SURVEY UNDER

Application No. G-6238. Permit No. G-5863.
IN NAME OF

.....WILLIAM H. VOLKER.....

Surveyed Sept. 25 1978, by J.S. Donaldson...