

T.12S. R.5W. W.M.

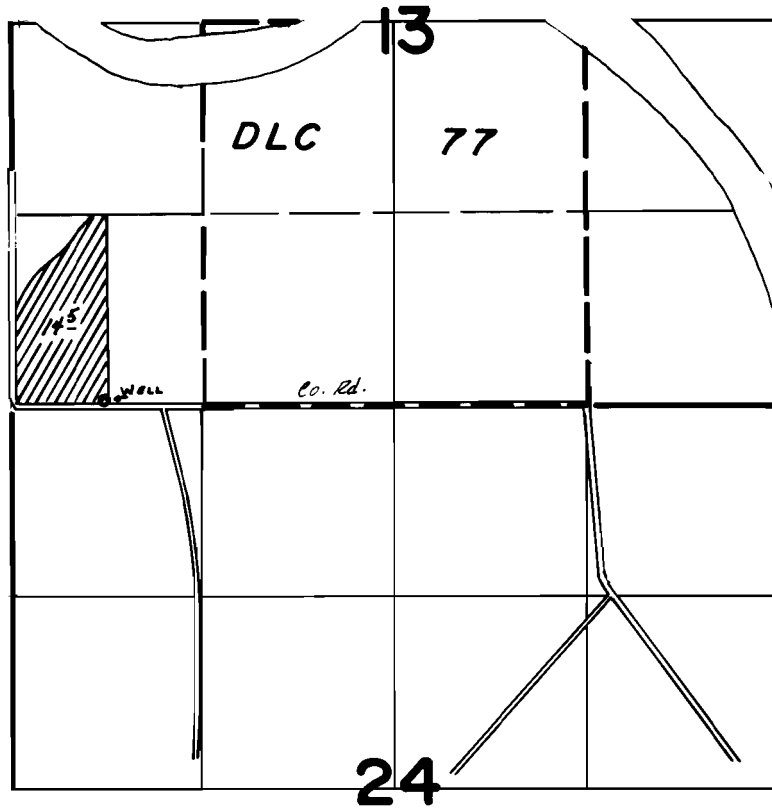

Well Loc.: 40' N. of 630' E From SW Cor Sec. 13

**FINAL PROOF SURVEY**  
UNDER

Application No. G-7795. Permit No. G-7234.  
IN NAME OF

.....**LESLIE & MARGARET WHEELER**.....

Surveyed Oct. 17, 1978, by J.S. Donaldson.....