

T.21S. R.5W. W.M.

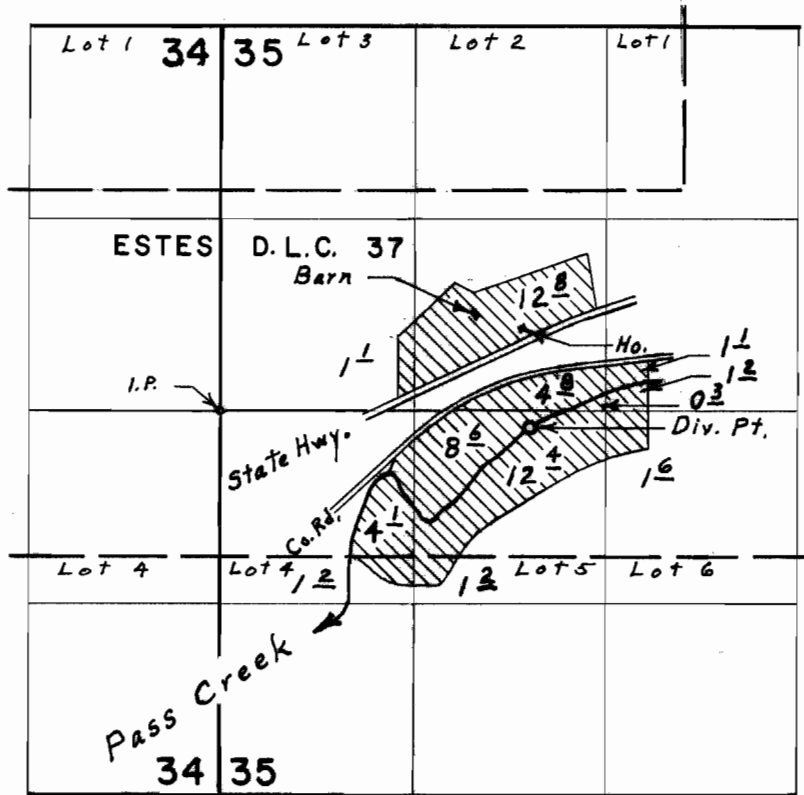

Div. Pt. located 120' S. & 2130' E. from W. & Cor. Sec. 35

FINAL PROOF SURVEY UNDER

Application No. 43861 Permit No. 32774

IN NAME OF

J. Q. & Naomi Carlile

Surveyed March 25, 1975, by L. E. Gould