

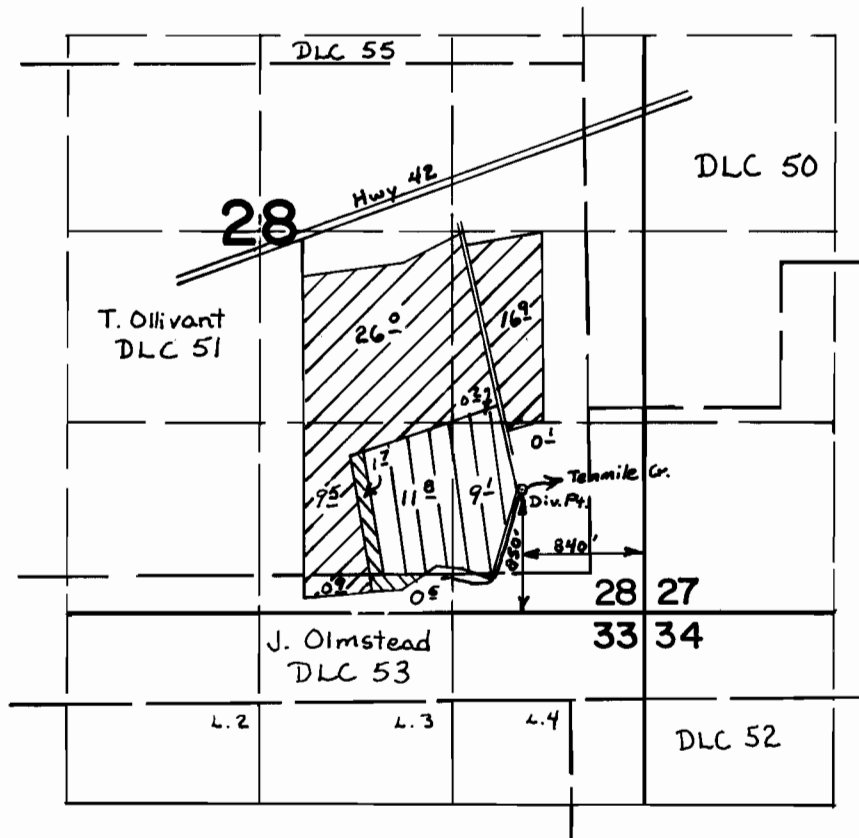



T.28S. R.7W. W.M.



-  Permit No. 37540
-  Transfer No. 3444 Transferred To
-  Transfer No. 3444 Change in P.O.D. only

FINAL PROOF SURVEY UNDER

Transfer No. 3444 and
Application No. 50358 Permit No. 37540
IN NAME OF

JOHN & BETTY ESPINOLA

Nov. 9 1977 D. Sparks
Surveyed Nov. 3 1978, by S. Donaldson