

T 1 N, R 10 E W.M.

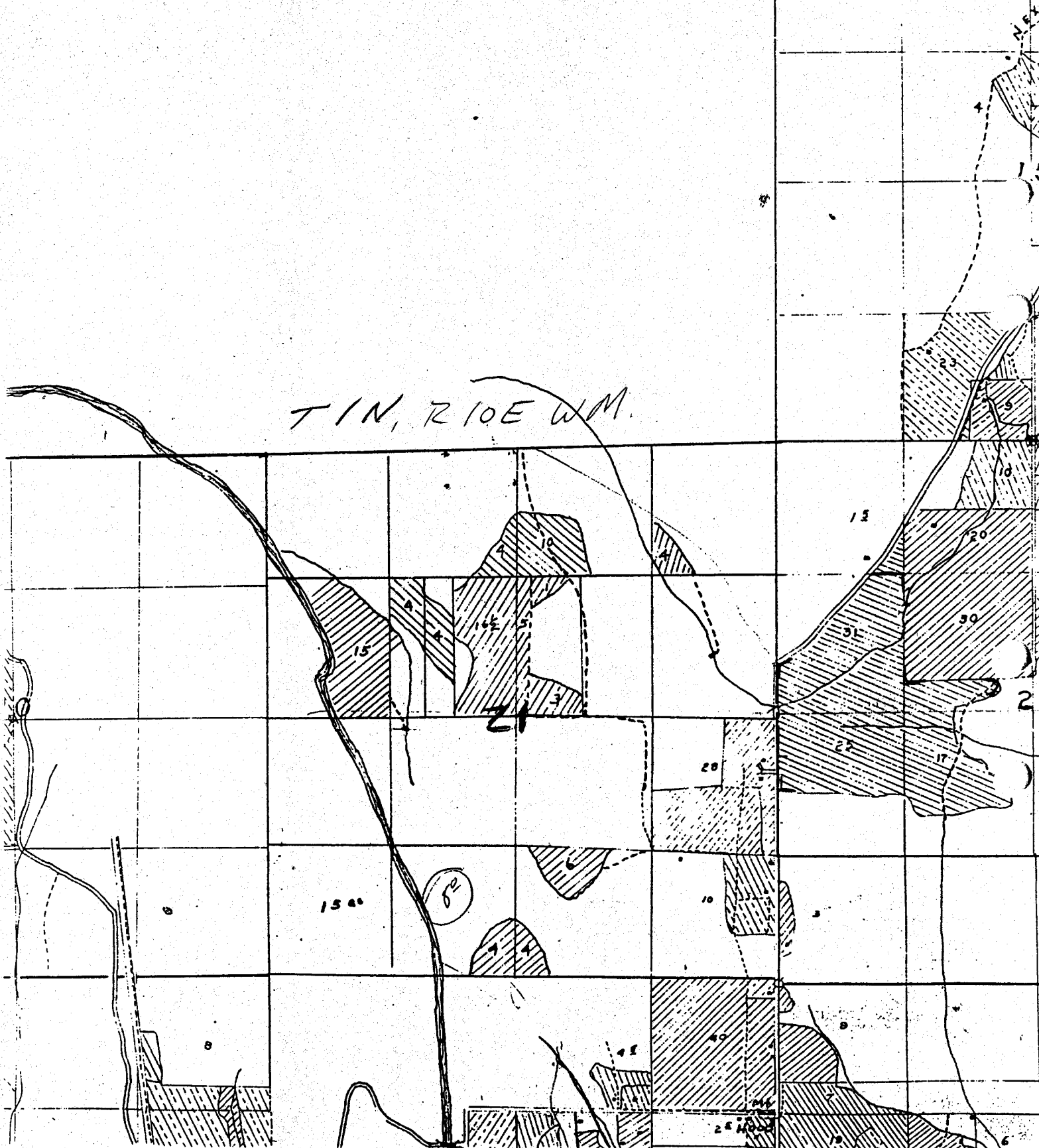

~~34054~~  
Cert. 48447

### T.IN., R.10E., W.M.

This map show location of P.O.D.  
after transfer 3556.  
Also shows land found irrigated  
in NE $\frac{1}{4}$  of NE $\frac{1}{4}$ .

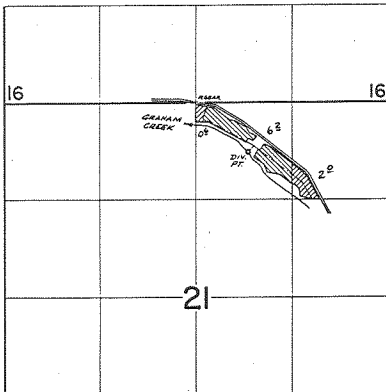

DIV. PT. LOC: 490' S & 720' E FROM N $\frac{1}{4}$  COR. SEC. 21

### FINAL PROOF SURVEY UNDER

Application No. 45666 Permit No. 34054  
IN NAME OF

J. DORAN AND JOAN H. MAY

Surveyed April 17 1975, by D. Norby