

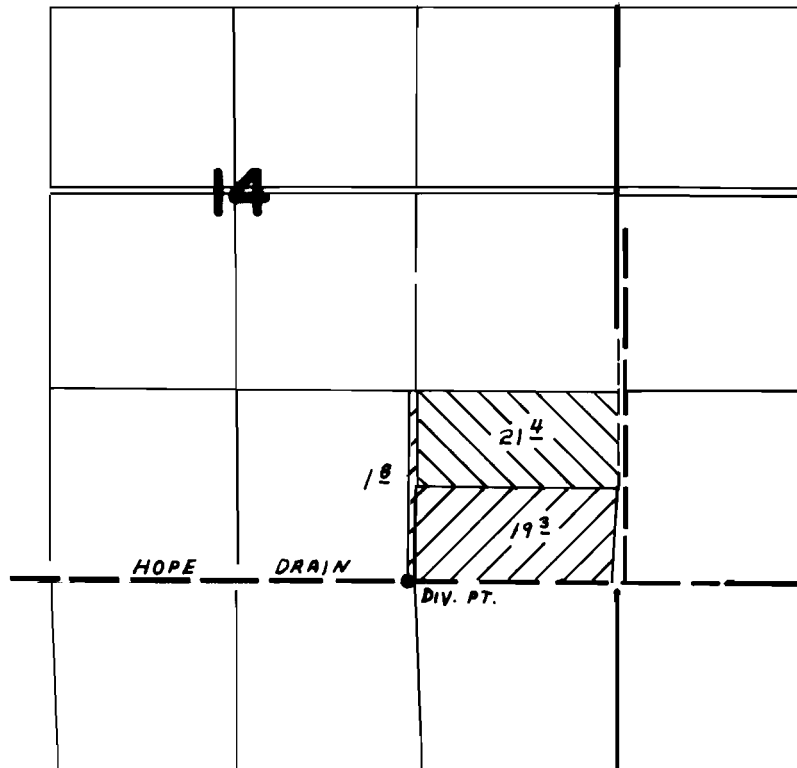

# T.18S. R.45E., W.M.

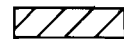

Div. Pt. Loc 1430' W. From S. E. Cor. Sec. 14

 PRIMARY  
 SUPP'L.

## FINAL PROOF SURVEY UNDER

Application No. 41953..... Permit No. 31387.....  
IN NAME OF

.....ARDTH HUFFAKER.....

Surveyed MAR. 21. 1968., by F. ELFERING.....