

T.6S. R.1W. W.M.

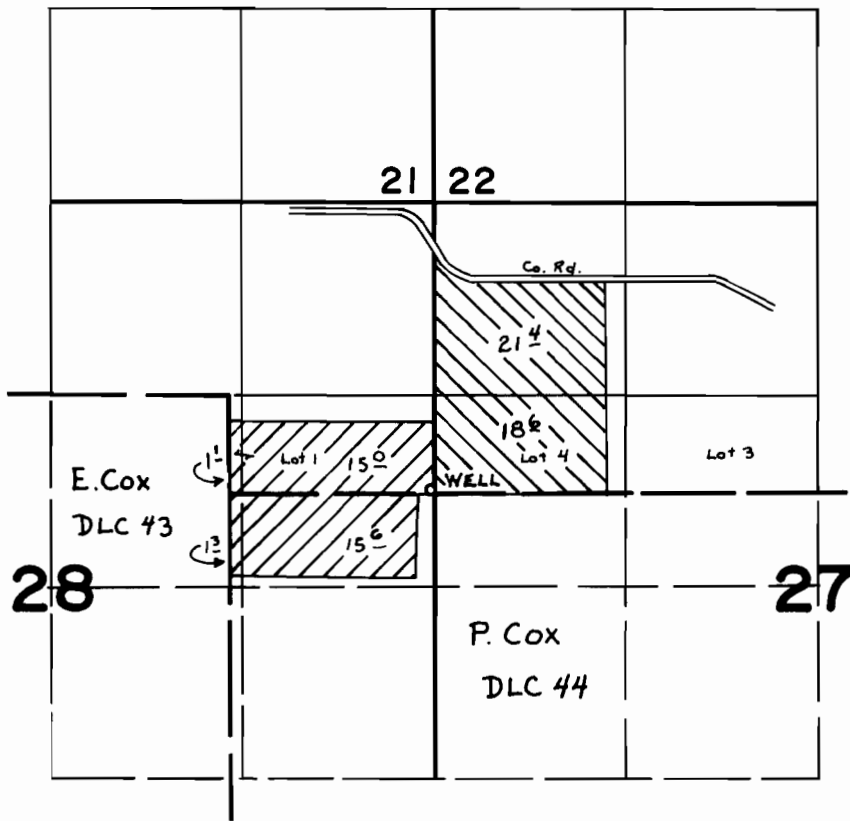

WELL LOCATED: 1975' S & 25' W from NE cor Sec. 28

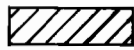

Primary

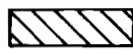

Supplemental

FINAL PROOF SURVEY UNDER

Application No. G-6877 Permit No. G-6410
IN NAME OF

ROBERT E. ROTH

Surveyed SEPT. 6, 1977, by D. NORBY